CARLENE MILLER

To a very swell girl in home room and many of my classes. Good [illegible] you. Charlotte Olson "53"

I hope all [illegible] future come [illegible]

To a swell girl who I love to tease. Jackie Fey "53" (I hope)

Dudley Lostutt

To a real swell girl and a mean one too, "Lots of Luck" in the future Barbara Graske "54"

To a very sweet and wonderful girl who was in my history class and ate lunch with me. Lots of Luck Always Marjie Long "53"

To a sweet kid in Home Room (she has a brain). Good Luck Irma Brooks "53"

To a very nice gal! Best of Luck! C. J. Davison

To a sweet girl who is in my Latin class. Best of luck in the future. Grace Hammond "53"

To a real swell friend, who has helped me out a lot, "Best of luck" (as if you needed it). a always. Pat Sailes 53.

GEN

Loads of luck always
Joanne Hitzeman
"53"

To a sweet Red loads of luck lover
Barbara Hacker
"53"

To a very cute and a very smart girl. Best of luck always.
Sonnie Taylor
—53—

GC
977.202
F77FMA
1951

ALLEN COUNTY PUBLIC LIBRARY
3 1833 01857 1429

Carline,
Hope you have fun for the rest of your life and that you stay as smart in school as you are now
Rosalie (Red) Jones

To Carline
You're a swell gal and a good sport. Can't wait till the day you are sports ed. and even editor.
Best of luck always.
Carol Buckley
'51

To a brain and really sweet person. never be any different than you are now.
Best of luck always
Marilyn Stellhorn
"53"

Carlene,
a swell girl and also a swell sport with a swell personality. Loads of Luck.
Jan Goddard
"54"

To a swell girl in gym class. Best of luck always!
Carole Harris
"54"

To a real sweet gal. You is a real pal. Best of luck in the future and "Kip" Jennie Fensler
51

Carlene —
Next year
you may win all the
speech cups but one,
I want to win that.
Judy Adams
"54"

To a wonderful
girl in everything
she does. Best
wishes in
future years."
Carol
Williams
"53"

To a swell
girl with lots
of brains. Lots
of luck always
Carol Franks
"53"

To a swell girl who
rides the same bus
I do. I've had a
swell time with
you in G.A.A. I'll
never forget the
wonderful time we
had in Indianapolis.
Best of luck always
Margaret Fetters
'51

To a grand
sophomore and
future "val" or "sal"
Stay real sweet and
you'll always be on
top. Loads of luck
always.
Juanita
Ravenlake
"52"

To Carlene,
We have really
been good friends in the past two
years and have had alot of fun
together. I think you are really
sweet and have a swell
personality. Loads of
happiness, success, and luck
to the girl who will be
on top in our Senior year.
Sincerely,
"Hinger"
Hater
"53"

Carlene
The stuck up
kid of Central.
(Just kidding) Lots of
luck in the future
Joanne Bacon
"54"

To Carlene,
The most promising speech
student in all of Mic's
speech class. You are truly
great and I'm not just
kidding either. The best
of everything to you.
Nesta Snider
"52"

To Carlene,
Keep on trying and you'll
come out even better than
you are (if that's possible).
John Glass
"53"

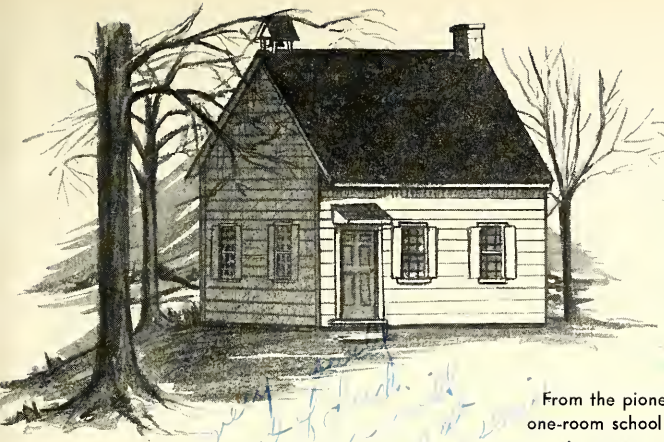

From the pioneer one-room school . . .

IN this Caldron the old Hoosier Schoolmaster returns to visit the halls of Central High. He gazes open-eyed at this amazing school—its faculty, curriculum, activities, sports, and events of a busy year. Will you walk along with the Hoosier Schoolmaster to see Central in this second half of the century?

. . . to the modern Central High!

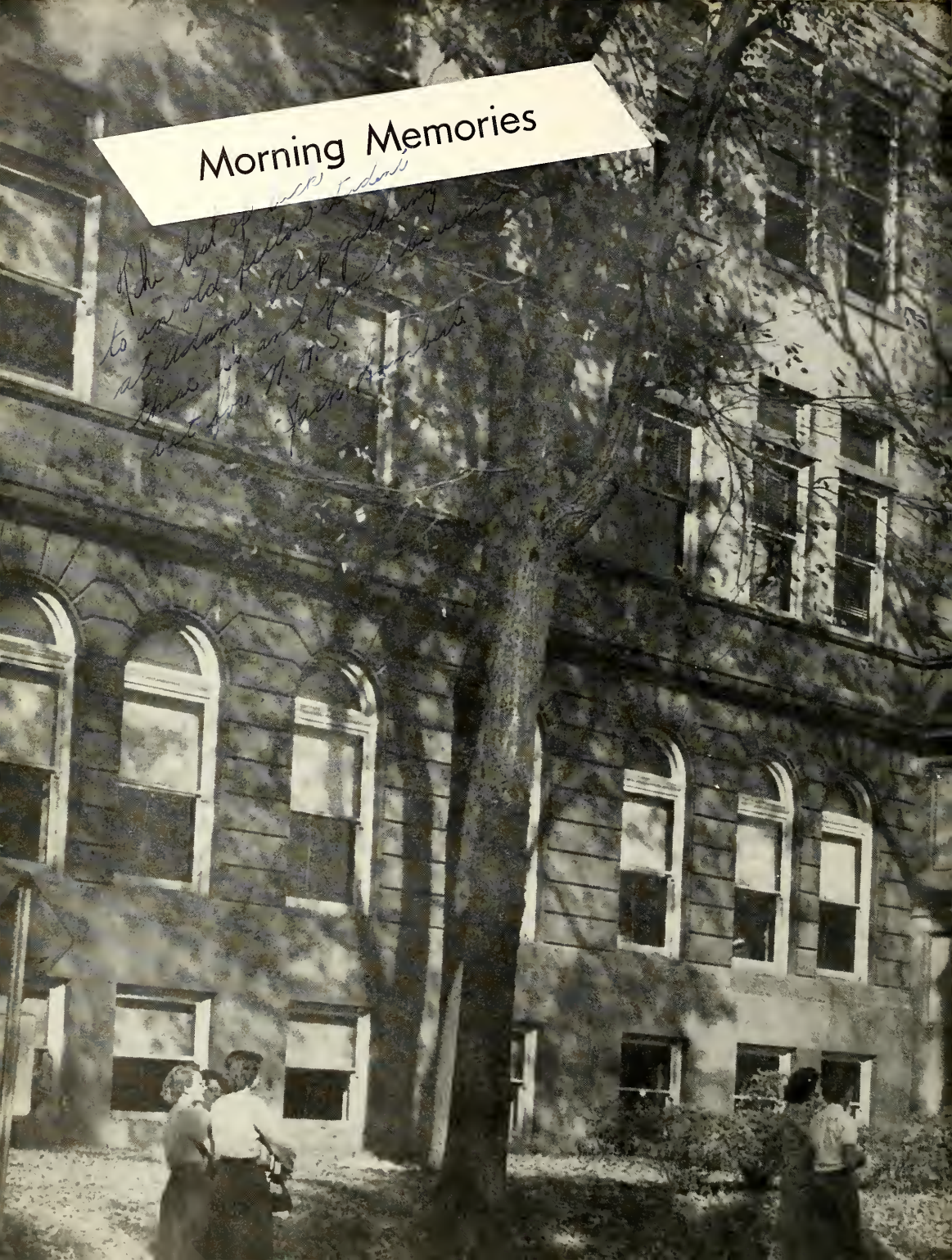
Morning Memories

THE CALDRON

. . . The Hoosier

1951

Best of luck to a very sweet and wonderful girl who deserves very much
Janice Peterson
"54"

Central High School

FORT WAYNE
INDIANA

Volume 38

Editor . . . . . Carol Carmichael

Manager . . . . . Elaine Meyer

Adviser . . . . . Cleon Fleck

Schoolmaster Visits Central

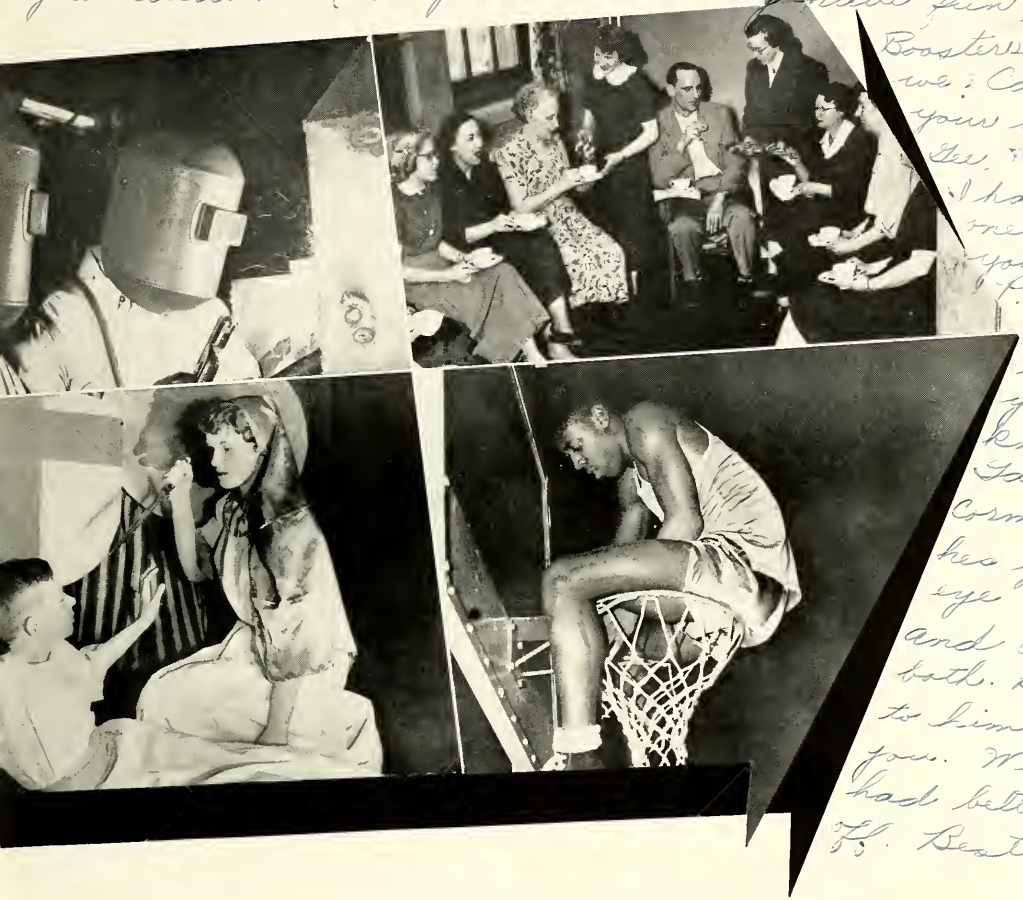

To Carlene
I know I'm no writer like you, but I will try to write something nice about you although it is pretty hard. In algebra class I think is where I met you is at it. Your so popular that I am really honored to sign your Caldron. Next year we'll really have fun in Boosters, won't we, Carlene your so smart. Gee, I wish I had just one half of your brains. P.S. I have something to tell you. You know Garth McCormic, well hes got his eye on you and Connie both. Be nice to him. Won't you. Well I had better sign off. Best of luck.
Ellen Reinking
'53

1. Events . . . . . page 10
2. Classrooms . . . page 26
3. Administration . . page 40
4. Student Body . . page 54
5. Organizations . . page 88
6. Athletics . . . . page 124

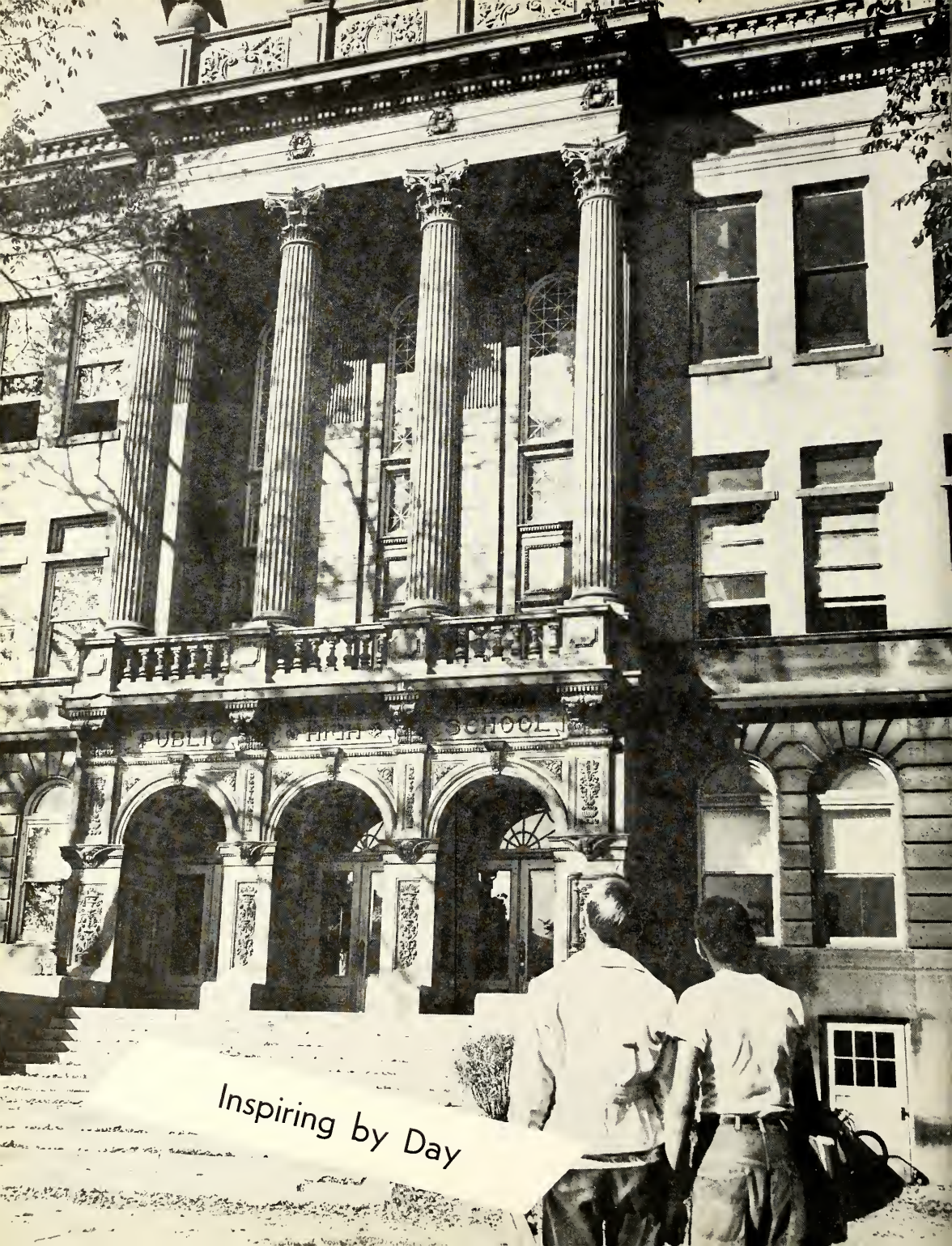

Inspiring by Day

Romantic by Night
CENTRAL HIGH SCHOOL
VOCATIONAL - INDUSTRIAL

When Day Is Done

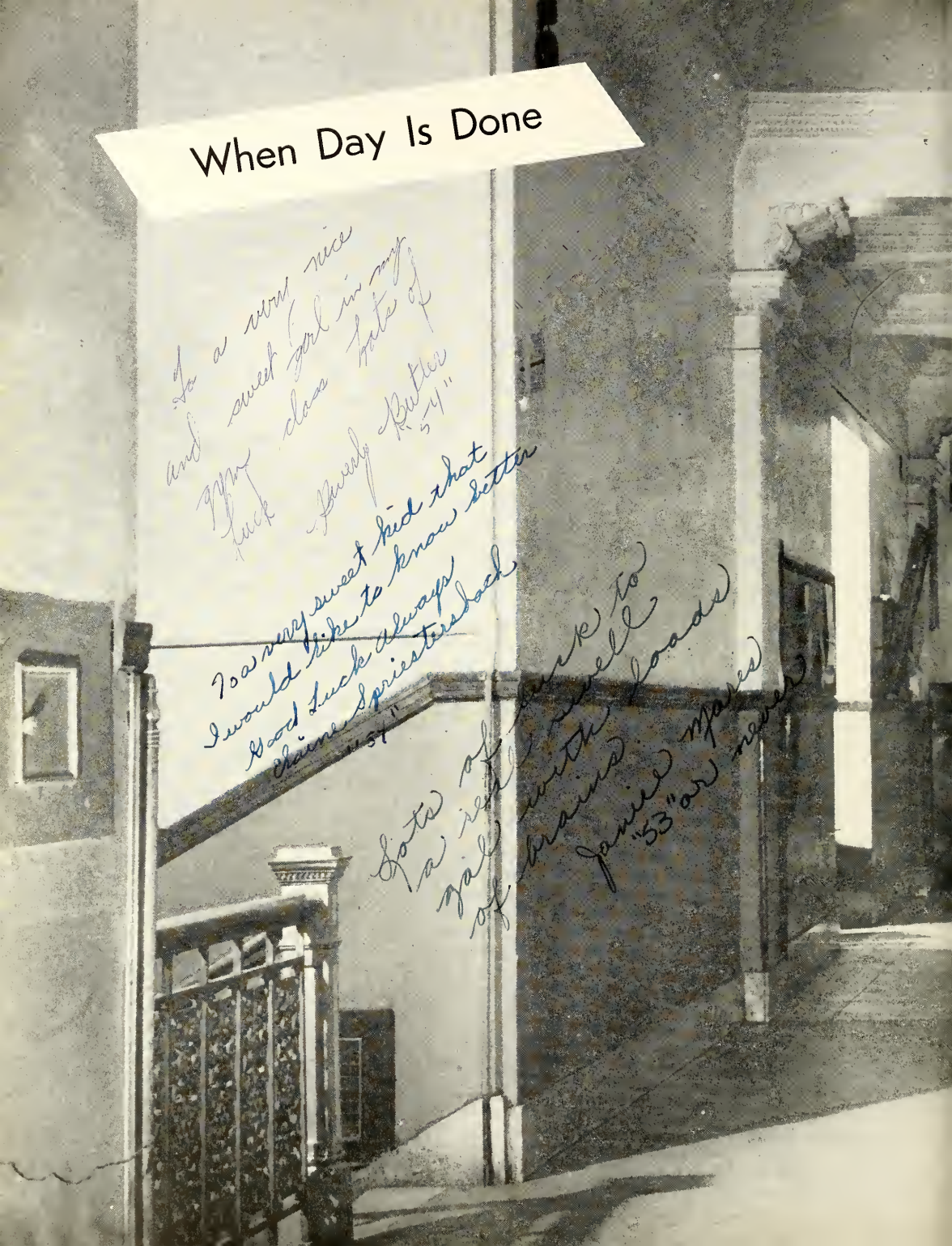

Lots of luck
to a smart girl
in my speech class
Donna Kelley
"53"

To a sweet girl and a
fellow G.A.A. member. Loads
of luck in the future. You have
a bright one. Tell your mother
thank again.
Martha Gaskill
— 53

Marlene,
[illegible] been a great help to me
[illegible] always remember you
[illegible] friends. I'm
[illegible] we are both in
[illegible] I'll never
[illegible] forget the [illegible] our
going [illegible] Don't forg
how [illegible] we were afterward. How
can I — I still suffer. I'm also glad
we were both chosen in "outstanding
Baphs." It was fun, wasn't it?
Well I'll be signing off as we end
our second year. I hope the next two
are as fun - filled as these were.
Loads of love and luck,
[illegible] Mrs. Carty '53

From September to June, Varied Events

The barn dance, complete with lanterns, fiddles, and an expert caller!

BARN DANCES, apple peelings, square dances have been superseded by a series of present-day school events—cafeteria dances, club parties, the Valentine Pep Session, the Football Rally, Letter Day, Recognition Day, and the highlighting Junior Prom. From freshman enrollment day to diploma day, Centralites find no end to social opportunities—and just plain good times.

Choir members, as old-time carolers, march hand in hand around the tree and huge display of 60 Christmas baskets at our annual Christmas program, Dec. 20.

nliven School Life, Add Zest to School

Caps and Gowns

ON THIS PAGE: Best Girl Citizen Barbara Gillie gives her final address as Best Boy Citizen Dick Hoops awaits his turn. Mr. Richardson presents the Social Science Cup to Marion Ayers. Winners pose on the lawn after receiving awards on Recognition Day, June 2, 1950. ON THE NEXT PAGE: Mr. McFadden presents the Abbett Cup to Ladonna Brockmyer. Mr. Chappell extends his hand in congratulation after presenting the Dunlap Cup to Paul Meyer. Graduates stand during the benediction.

Honor 1950 Graduates

LONG WILL we remember the graduates of 1950. Going with them are the memories, traditions and beliefs that they have made a part of Central. In the four years they have been here, no matter how gloomy the day, their smiles and cheerful voices have turned the dark clouds away. We shall miss them. Last year Recognition Day was held on June 2, 1950 and June 8 was Commencement. The speaker for the Commencement exercises was Dr. E. Burns Martin from the First Methodist Church, Hammond. There were 290 in the graduating class.

School and Nation

ON THIS PAGE: Ruth Demland, Lois Morrison, and Vasilka Bliznoff, in Mrs. Chester's sewing class, take the last stitches in the United Nations flag for display at Central. General Scheimann and Admiral McFadden compare leads in the 1950 magazine drive, before giving orders to Captain Hoops and Lieutenant Clements. Mr. Veatch, physics teacher, accepts the television set, the first at Central, from Mr. Hoy McConnell of Farnsworth, as arranged by Don Blackwell. Centralites load the truck with gifts and baskets for needy families. NEXT PAGE: Mr. Haley responds to Supt. Abbett's presentation of the newly remodeled auditorium. The orchestra and the choir play and sing for the school in the main hall at Christmas time. Where do we park now? That's the question.

Change in 1951

THE YEAR 1950-51 wrought many changes in the lives of Centralites. The Korean conflict cast a shadow of uncertainty on the future of all. Prices went up; after-game hamburgers cost 25 cents. More pupils got after-school jobs and consequently more drove cars to school. Ironically, "No Parking" signs were put up all around the school so that pupils and teachers had to park elsewhere. The enrollment went down from 1500 in 1950 to 1450 in 1951. But school went on, with splendid Thanksgiving, Christmas, and Easter programs. What will next year bring?

Achievement Day

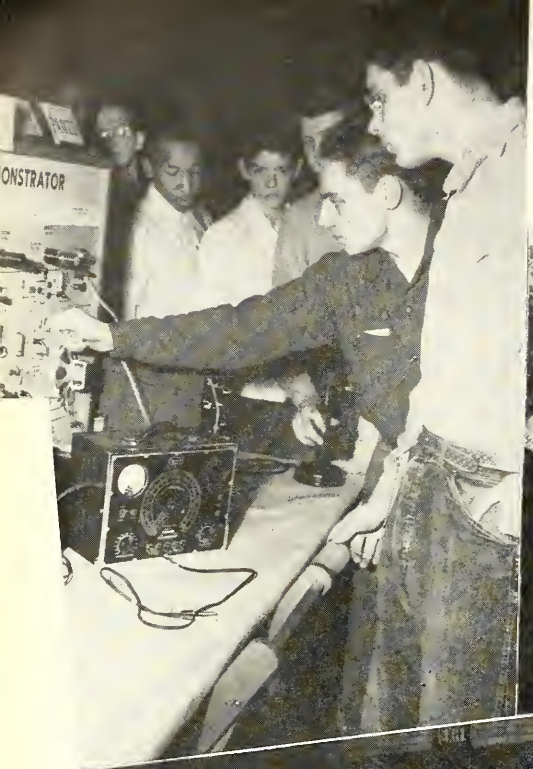

ON THIS PAGE: Boys from electricity class show how to test a radio circuit. Miss Blanche Hutto and Miss Loretta Acker show work in ceramics and metal to an interested student. Dean Ralph O. Virts talks of the successful achievements of our noted alumni. Home economics display, showing work of art by these girls, is demonstrated. ON NEXT PAGE: Mr. Surber explains magnets to Mr. Smuts. Dean Ingham watches a demonstration of a radio transmitter. Students from study halls sign their names as they enter the cafeteria to see the Achievement Show.

Inspires Crowds

ON ACHIEVEMENT DAY, May 3, 1950, Central displayed its many achievements, exhibits, to all who would come. All pupils and parents were invited to see all the Achievement Show and the many activities carried on here. Boosters gave a hand with free cokes to all adults, and a baby sitting business for the young ones, Bill Waters serving as chairman. All departments showed achievement and were represented with exhibits. Posters were made for all the activities that went on during the year. In the afternoon, Alumnus John Habecker was principal speaker to the student body in the gymnasium in a program reflecting pride in Central and Centralites. Choir, band, and orchestra furnished music for the day.

Centralities Enjoy

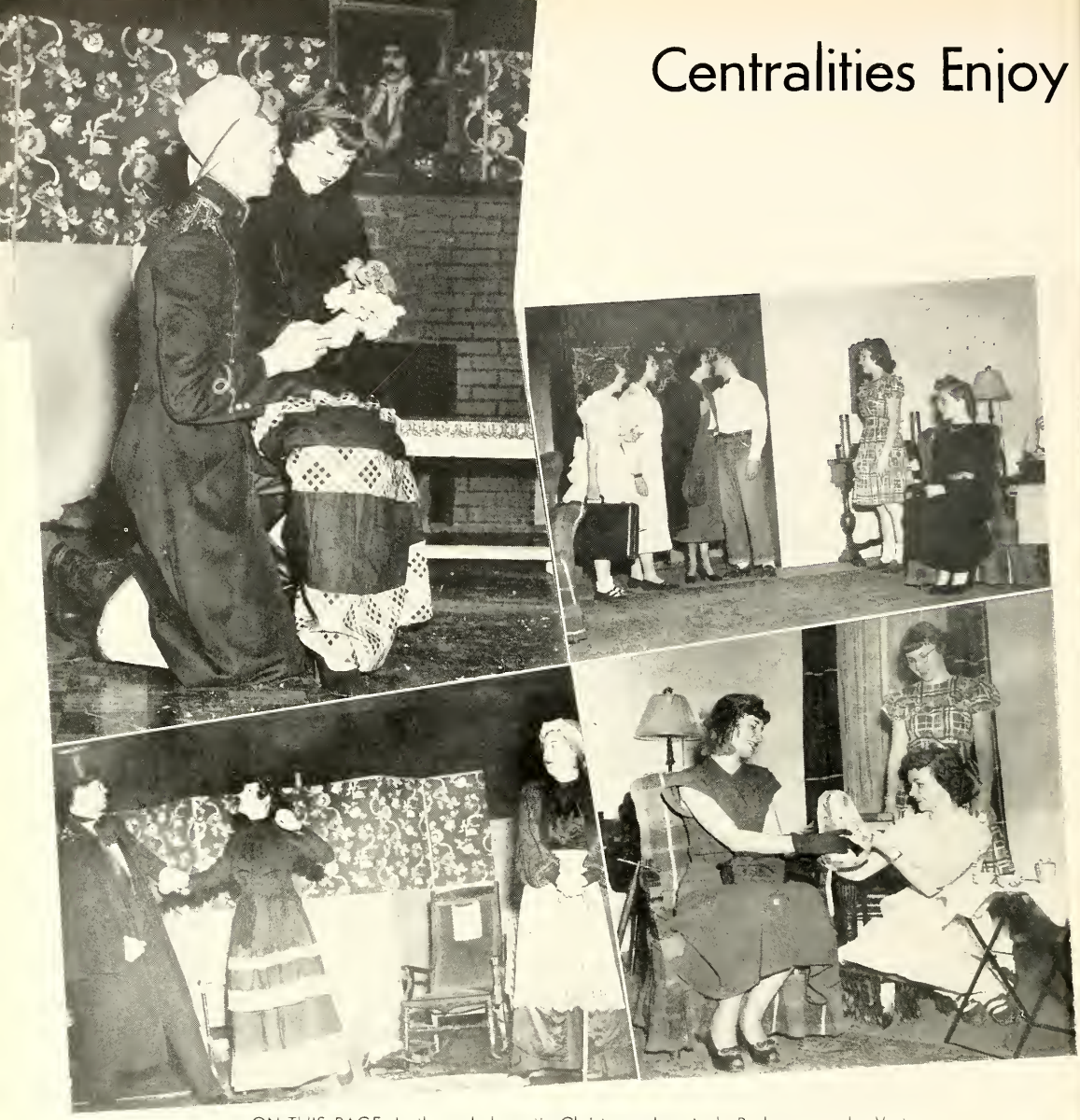

ON THIS PAGE: In the melodramatic Christmas play, Andy Rasbury consoles Vesta Snyder by whispering sweet nothings into her shell-like ears. Mother Marlene Shields kisses son, Vernon Vice, goodbye, as Elma Matthias, Margaret Rohr, Norma Ruth Smith, and Clarex Wagner play their parts in the Senior Play. Kenny Goshert, the villain, demands the hand of Vesta Snyder in the Christmas play, as her mother, Shirley Lostutter, looks horrified. Lois Crandall, Elma Matthias, and Norma Ruth Smith enact a scene from the Senior Play, "Let Me Grow Up." ON NEXT PAGE: Florene Bredemeyer receives the condolences of Margaret Rohr in the play, "Have You Had Your Operation?" Busily drowning worms are Don Pifer, Richard Gambrell, and Wilbur Geesaman in another of the senior one-acts. Connie Standish and Barbara Gillie perform "Dearie" at the Speech Vaudeville, "Charleston Capers." Norma Ruth Smith seems disinterested while Margaret Rohr watches Florene Bredemeyer spat with Elma Matthias.

Superb Drama Season

THE STUDENT PLAYERS CLUB, under the direction of Miss Margery Suter, experienced an excellent dramatic season. The Senior one-act plays, given October 5 in our auditorium, included "Have You Had Your Operation?", "Prologue to a June Moon," and "Medicine Show." The delightful Christmas play, entitled the "Widow's Plight," was presented December 6 in the gymnasium. It was a very well done imitation of the old time melodrama. The Senior Play, "Let Me Grow Up," was given January 6 in North Side's auditorium. The speech department, coached by Mr. McFadden, presented the annual Speech Vaudeville, May 5, 1950, in the auditorium.

Anthony Wayners

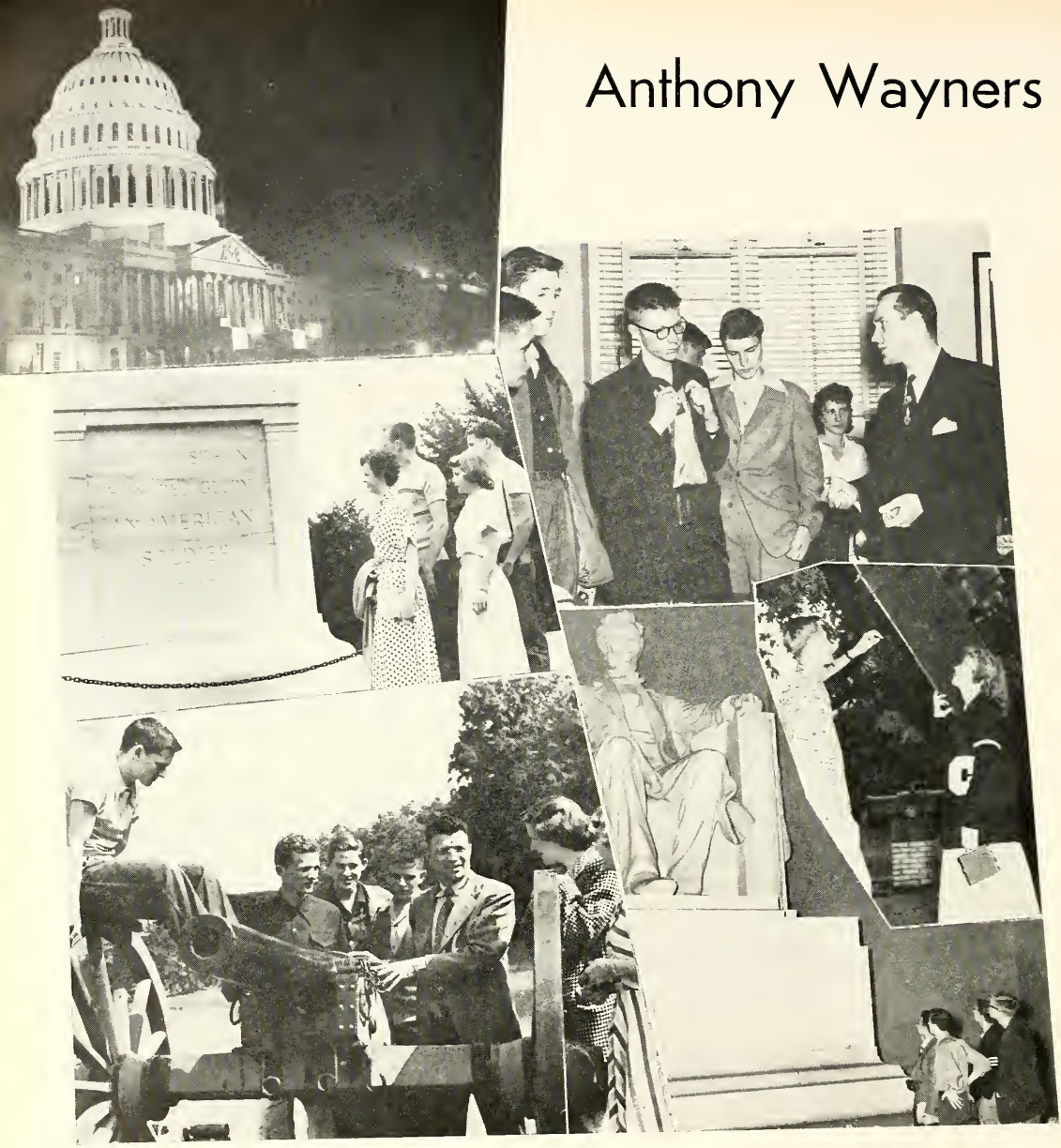

ON THIS PAGE: The Capitol looks down on the Central delegation. Centralites view the Tomb of the Unknown Soldier. Representative Edward Kruse explains the duties of a congressman. Mr. Richards demonstrates a Civil War cannon at Gettysburg. Anthony Wayners admire the Lincoln Memorial. Carol Polley studies a gun emplacement. ON NEXT PAGE: Where's that bus? Sleepy groups await en route for coming bus. The group gazes, in amazement at the beautiful fountain in front of the Congressional Library. The busload of 35 poses on the Capitol grounds.

See Washington

THE ANTHONY WAYNE Club left May 26, 1950, for Washington, D. C., and returned May 30. It is a trip which the members of the club eagerly looked forward to. Mr. Clifford Richards, adviser of the club supervised the trip. While in Washington, they visited the Congressional Library, the United States Capitol, Washington Monument, National Art Museum, Mount Vernon, and many other historical places. They stayed at the Hotel Annapolis while in Washington. At Arlington Cemetery they visited the grave of Henry Lawton, Fort Wayne's greatest soldier. This school journey was true education in good citizenship.

Rally, Valentine

ON THIS PAGE: Rammel, Smeltzer, Wagner, Burke, Hoeppner, and Buckley sound off on the Good Ship Naughty Nauticals. Cook Buckley tells her tale of woe. Coaches Eviston, Snider, and Williams get candy. Rat Elma Matthias and Parrot Jackie May sing, "Anything You Can Do, I Can Do Better." The quartet, Wagner, Rammel, Hoeppner, and Burke, warms to the occasion. NEXT PAGE: Indians, schmoos, pigs, and people of the hills sing a tune at the Rally. Kigmy Carmichael presents Coach Banet a comic book. Dick Haag gets candy. "Marrying Sam" Haley enjoys a song. Marcia Schmidt awards Dan Holom.

Girls Honor Boys

SHOWN HERE are two of the year's most outstanding pep sessions. These are both planned to honor the boys on the teams. The theme for the Football Rally Day was "Dogpatch Desperadoes" or "Capp's Capers." The girls offered boxes of candy as well as their hands in marriage. The candy was accepted! The name of the annual Valentine's Pep Session was "Naughty Nauticals." The scene of presentation was a pirate ship docked at port "Central High." The show got under way with the proclaiming of "Men Ho" by the captain of the crew, Captain Blood. They are both annual affairs and both are presented by the Booster Club.

Lovely Queen Highlights

LEFT: Lovely Queen Marcia. BELOW: Paul Watters, alumnus, poses a couple for a photo. Marlene Shields passes out programs. Lucky Tom Stephans dances with the queen.

THE 1950 Prom, entitled "Orchidees de la Lune," in all its glory would have amazed the old Hoosier schoolmaster. The beautiful queen was Marcia Schmidt and her attendants were Marlene Shields, Joan McInteer, Elma Matthias, Barbara Burke, Jane Hoeppner, Judy Barker, Dolores Smeltzer, Dorothy Lewis, Kathleen Fensler and Elaine Meyer. The happy couples danced to the strains of "Orchids In The Moonlight," as they viewed the lovely decorations representing orchids. The queen was crowned by the past queen, Pat Bollhauve. The music was provided by Burton Schlie and his orchestra. Jackie Harding, past queen, sang with the orchestra.

NEXT PAGE: Couples dance to the rhythm of Burton Schlie. Pat Bollhauve places the crown at the coronation. The queen and court, with little Miss Tamara Pittenger, crown bearer, pose before the orchids.

unior Prom

Then: One Schoolroom, One Teacher

Reading, and 'riting, and 'rithmetic,
taught to the tune of a hickory stick!

LIKE OUR ancestors, who appreciated the one-room schoolhouses, we too appreciate our modern classrooms. They are the center of our learning, offering some two hundred courses each year. In some classrooms are taught the "three R's," in some, valuable skills, and in others, appreciation for fine living. Mid-Century pupils are indeed fortunate to choose from such a rich curriculum.

Like monsters from Mars, boys in welding class learn the secrets of fire and metal.

Now: 100 Classrooms, 78 Teachers

Woodturning · Welding · Auto

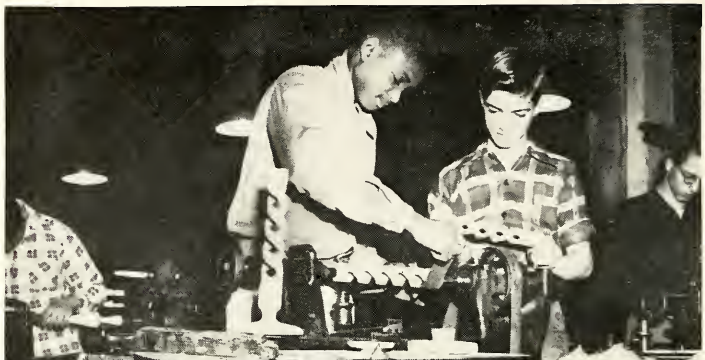

OUR WOODSHOP, located in the school warehouse, is one of the most modern high school shops in Indiana. It is complete with band saws, planer, joiners, sanders, lathes and other equipment. These boys in Mr. Dailey's lathe class are sanding a lamp base.

THE VILLAGE blacksmith would blink his eyes in astonishment at our welding class at Central. Here Jerry Gunder and Max Parker are learning to lay a bead in Mr. Guenther's welding class.

THE HOOSIER SCHOOLMASTER'S horse and buggy would indeed look strange in our auto shop, where our boys are taught the fundamentals of the automobile. These boys are working on the transmission of an auto in Mr. Guenther's auto class.

Woodwork · Mechanical Drawing · Electricity

LATHE TURNING would probably be a new word to the pupils taught by the Hoosier Schoolmaster, but to Centralites it is a common word. Mr. Arnold is the instructor of this class, which is learning a new "cut."

TODAY'S high schools teach many interesting and varied subjects, and Central is no exception. Here these boys are grouped around Mr. Scott, who is showing them some of the problems encountered in mechanical drawing.

WHEN "old Ben Franklin" flew the kite in the thunder storm, he probably never dreamed that electricity would be a subject in the schools of the future, especially at Central. These boys are testing a radio circuit in Mr. Wilson's electricity class.

Homemaking · Cooking · Home Economics

BECAUSE our girls will spend most of their lives in their homes, we devote some of the school day to the teaching of homemaking. These girls in Mrs. Conley's room are learning to cut out a skirt by following a pattern.

GRANDMOTHER was a good cook, but she did not have a gas range. She had to slave over a hot stove all day long. Today, with modern facilities, our girls do wonders. Here girls of this class are evaluating results from various cookie recipes.

EVERYDAY, practical aspects of homemaking are essential to a balanced home program. These girls in home management class are taking care of the kitchen area of the home economics apartment.

Home Furnishing · Home Living · Family Relations

FURNITURE making means not only better furniture for the home but also an appreciation for finer living. Vernon and Jack Vice, brothers, are completing a desk for use at home.

EXPERIENCES in gracious living are part of our lessons in how to live at home. These home management girls are demonstrating correct ways to set a tea table and to serve guests.

HOW TO LIVE at home is ever a consideration, and our school helps to meet this problem. In this class, family relations, James Clements heads a discussion of family budgets.

Driving • Boys Swimming • Art

WHEN GRANDPA went to school, he learned to drive a horse and buggy; in our modern schools, we learn to drive the automobile. Here Mr. Quick shows his driving group what to do in case of engine trouble.

GRANDDAD'S only place to swim was the "ol' swimmin' hole," which he could enjoy only in the summertime. Our swimming classes swim throughout the year in water as pure as the water we drink. These boys are forming a circle in this Purdue University pool, under the direction of Mr. Eviston.

ART IS MORE than drawing or painting pictures. There are metal smithing, ceramics, and other crafts. Here this threesome is making a fish design from a ceramic reproduction in Miss Hutto's art class.

Health · Biology · Chemistry

THE MIND and body work together, but man knows the least about them. At Central we are taught how to take care of our bodies and to think in a clean, healthful way. Here a group in Miss Adams' health class study teeth.

THE HOOSIER schoolmaster taught about flowers, trees, and insects. Biological research in the modern school is carried much farther by dissection and microscopic examinations of plant and animal life. Students in our biology classes learn why life reacts the way it does. This group in Mr. Griggs' biology class study a specimen of a Musci moss.

PIONEER BOYS and girls could only dream of the scientific world of the future. Here in Mr. Dilts' chemistry class they study about our scientific world of today. This group is studying the Bownian movement as shown by smoke particles which are highly magnified.

Algebra · Geometry · Physics

ONE-ROOM SCHOOL mathematics, involving addition, subtraction, and other "ciphering," met the needs of the simple life. Now it's algebra, trigonometry, calculus to help us in the atomic age. Here is one of Mr. Dornte's algebra classes, engaged in algebraic equations.

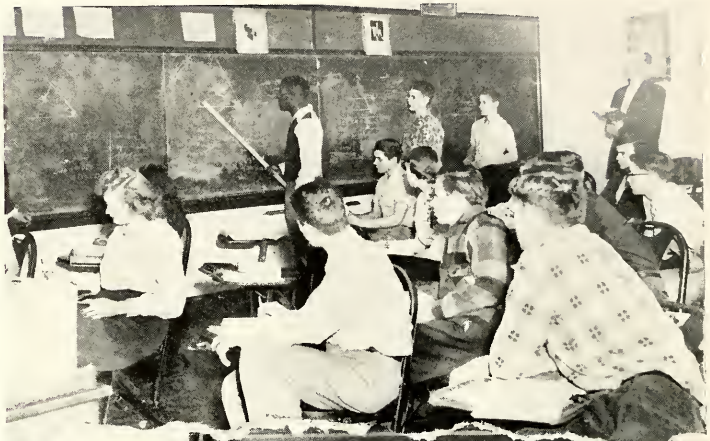

SECOND AND THIRD dimensional thinking not only cleans out the mental cobwebs, but also leads to skyscrapers, bridges, and engineering wonders. These geometrists of Miss Ridgway speedily solve geometric theorems.

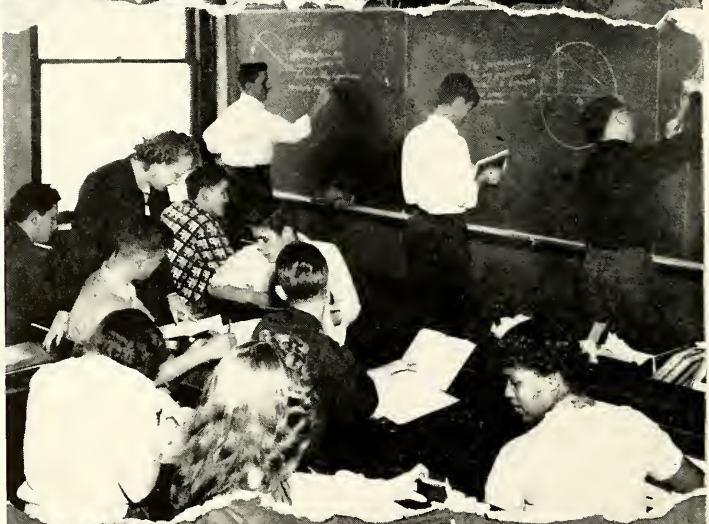

BOTH CULTURAL and utilitarian, physics problems reveal much of nature and natural science to these searchers after truth. Young physicists in Mr. Veatch's class are finding the direction of an electric current.

French · Speech · Literature

MEN can keep harmony with his fellow man if he learns the language and culture of foreign lands. Learning to tell the time in French is Miss Brigham's French class.

PIONEER BOYS and girls formed literature societies, and learned their speaking powers in them. The Central speech classes are an integral part of our subjects. This class, directed by Mr. McFadden, is learning to speak in front of a microphone.

IT'S A BIG JUMP from McGuffey's readers to Adventures in American Literature, but we still study the truths and consequences of American authors from the past to the present. Here Miss Ingham's English class is reading a play.

Latin · Journalism · Economics

LATIN forms a basis for many other languages. Many of our own words are taken from the Latin language. Therefore, it is essential to understand Latin. Miss Baldwin is asking a question about Roman colums in her Latin class.

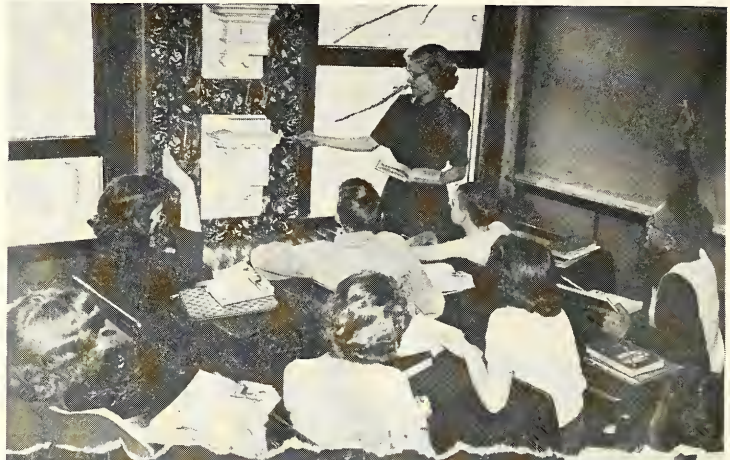

JOURNALISM, involving proofreading, page planning, writing stories, interviewing, and text discussion, prepares young newspaper workers to publish their own newspaper and to appreciate newspapers all their lives. This group in Mr. Fleck's class, fourth hour, is learning to proofread.

THE CHANGE from pioneer life to our complex industrial life calls for a study of economics. Here this class in "getting the mostest for the leastest" is grouped around a chart in Miss Vera E. Pence's economics class.

American History • Sociology • Government

HISTORY is in the making, and it is a "must" that we know where we have been to know where we are going. The discussion in Mr. Ashley's class is on the settlement of the West.

SOCIOLOGY, how to get along with your fellow beings, takes us from the simple life of the pioneers to the complex life of today. Mr. Richardson is discussing marriage problems with his sociology class.

THE COUNTY SHERIFF and township trustee and a few laws are no longer the complete picture in governmental affairs. Our government classes teach us government from the township to the federal government. Mr. Richards is the instructor of this class.

Bookkeeping • General Business • Clerical Practice

HOOSIER Schoolmaster days called for bookkeeping only in figuring the family grocery bill, but in today's bookkeeping classes are taught future clerks, accountants, and keepers of books. This class is instructed by Mr. Johnson.

GENERAL BUSINESS classes give pupils an understanding of business practices valuable to consumers of business goods and services. In this second-hour class, pupils get their instruction to the business world.

THE SCHOOLMASTER never taught devices more complicated than slate and crayon, but here business teachers teach pupils how to use dictaphones, calculators, comptometers, electric typewriters, and mimeographs. These girls, taught by Mr. Windmiller, get actual office training.

Shorthand · Typing · Distributive Education

EXPEDIENCY in the office is stressed in shorthand classes, offered to pupils in advanced business. These senior girls, engaged in a shorthand exercise, are timed and checked by Miss Heal.

BASIC to all office business, typing calls for best efforts of all engaged in business training. In this advanced typing class, girls reach 50 words per minute and often exceed that figure.

DISTRIBUTIVE EDUCATION is taking a place in business instruction. A new sales laboratory, Room 105, is unique in its setting of retail situations, contributed by 17 Fort Wayne businesses. Mr. Joseph Casey, of International Harvester, inspects his part of the display.

All Human, Our 78 Teachers Lead

The Old Hoosier Schoolmaster gives a pioneer lesson on "behaving thyself."

"Spare the rod, spoil the child" is no longer heard. Our faculty of 78 is the guiding light in our everyday learning. They help us in time of need and share our little troubles. Yes, they are a part of us. We would be lost without them. We are indeed fortunate to have teachers with such excellent training and experience.

Mr. Dornte upholds his end of the conversation in this tea given by the girls of home management.

1450 Boys and Girls to Better Living

Administrative Heads

THE HOOSIER schoolmaster was superintendent, dean, and principal all in one. We, pupils of today, have the wonderful privilege of being helped and directed by all. Al-

'EFT: **MERLE J. ABBETT**—Superintendent of Schools. Franklin College, B.A.; Columbia U., A.M.; L.L.D., Franklin College. Came to Fort Wayne in February, 1932. **J. WILBUR HALEY**—Principal. Manchester, A.B.; Indiana U., M.S.; U. of Michigan. Came to Central in 1934, left in 1936, returned in 1948.

ABOVE: Mr. Haley willingly offers help to Marilyn Miller and Bill Yarian. Mr. Abbett has formally dedicated and presented to Central the new auditorium. RIGHT: Mr. Abbett points out advantages of the teaching profession to Tommy Boatman, Clarex Wagner, and Loretta Moser.

Are Friends Indeed

though our superintendent and principal are busy with administrative work, they are never too busy to help us in our problems. Our deans are understanding, helpful, and friendly at all times.

RIGHT: **MERIBAH INGHAM**—Dean of Girls. Battle Creek College, A.B.: Indiana U., M.S. Came to Central in 1930. **RALPH O. VIRTS**—Dean of Boys. Head of Mathematics Department. Indiana U., A.B. and M.A. Came to Central in 1927.

ABOVE: Mr. Haley chats with Nancy Jenkins and Enid Tackett, in the Spotlight office. Mr. Virts directs locker helpers, Arthur Doan, George Marchenko, and Norma Ruth Smith. BELOW: Miss Ingham and Mrs. Wall, a representative from Cottey College, discuss higher training with Connie Peppler, Ruth Lester, Sandra Lee, and Janet Prine.

In Our School Offices

HELP COMES not only from our classrooms but from the offices as well. Mrs. Watson checks our attendance records. The custodians keep the buildings in clean and healthful condition. Mr. Smuts, the vocational coordinator, helps many pupils to plan their vocations and get jobs. Miss Brigham, in the guidance office, is always helping

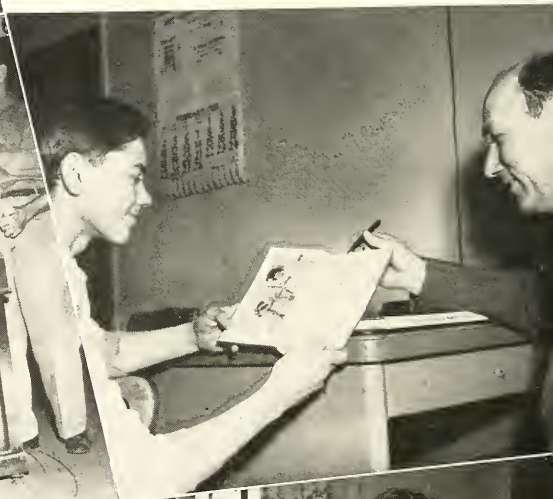

TOP: Checking attendance are Mrs. Mary Watson and Diane Jenkins, junior helper. MIDDLE: Mr. Roland L. Gregory, Custodian Glenn A. Rondot, Mr. Arthur Blombach, and Mr. Henry Budde are discussing the week's work. Mr. Estal C. Smuts counsels a student about getting an after-school job and his future vocational plans. BOTTOM: Miss Mildred J. Brigham, guidance director, talks to these two boys about their four-year cards.

Are Help, Aid, Advice

others in program choices and decisions. Miss Keep and her staff prepare hot lunches for us in the cafeteria. Mrs. Grisell helps with home problems. The main office force, at the hub of things, keep the school moving. We are indebted to the offices at Central.

TOP: Mr. J. Henry Chappel, seated, director of industrial, vocational, and adult education, confers with his staff, Mr. Charles Feistkorn, Mr. Frank S. Scott, Mr. Estal C. Smuts, and Mr. Allen Haueisen. MIDDLE: Miss Gertrude Keep, cafeteria director, confers with two of her helpers, Mrs. Sadie Kleinrichert and Mrs. Maude Dalzell, about another nutritional menu. Mrs. Gretta Grisell, visiting teacher, makes friends with a pupil. BELOW: Miss Emma Adams checks pupil programs, aided by Miss Ruth Uhlig and Mrs. Mildred Keuncke, secretary and clerk.

Schoolmasters and

Student teachers from Indiana University gain experience for college credit at Central. Seated are Mrs. Norma Bennett Samson and Miss Patricia Cox; standing are Mr. Paul Dewey, Mr. Russell Working, and Miss Edel Winje.

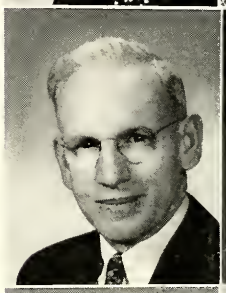

Row One: LORETTA R. ACKER—Art, Art Club, Senior Class Adviser. Fort Wayne Art School; Columbia U.; Ball State, B. S.; U. of California. Came in 1947. • EMMA ADAMS—Physical Education, Health, Girls' Intramural Activities. U. of Illinois, B. S.; Indiana U., M. S. Came in 1932.

Row Two: IRWIN ARNOLD—Special Vocational, Cheerleader Coach, Pep Session Director. Baldwin-Wallace, L. L. B.; Oswego, N. Y., Teachers' College. Came in 1930. • LENNA ARNOLD—Physical Education, CGAA. Ball State, B. S.; Indiana U., M. S. Came in 1947.

Row Three: MAURICE ASHLEY—Social Science, Sophomore Class Adviser. Indiana U., A. B. and A. M. Came in 1934. • GASTON F. BAILHE—Band, Orchestra, Instrumental. Music Department Head. Member of Pittsburgh Symphony Orchestra 5 years; Graduate of Paris National Conservatory of Music, Paris, France; Indiana U., B. M.; graduate work U. of Michigan. Came in 1927.

Row Four: ALVERA M. BALDWIN—Latin, Latin Club. Indiana Central College, B. A.; Indiana U., graduate work. Came in 1950. • HERB BANET—Physical Education, Football and Basketball coach. Manchester, B. S. Came in 1942.

Row Five: GERTRUDE BEIERLEIN—Librarian, Library Service Group. U. of Michigan, A. B., A. M.; Drexel Institute of Technology, B. S. in L. S. Came in 1933. • MILDRED J. BRIGHAM—French, Guidance Director. Oberlin, A. B.; Middlebury French School, M. A. Additional graduate work in guidance, Teachers College, Columbia U. Came in 1928.

choolmistresses Inspire and Guide Us

Row One: M. RUTH BROWN—English, Delvers Club. Ball State, B. A.; U. of Michigan, M. A. Came in 1927. • HELEN M. BURR—English, Friendship Club. Indiana State, A. B.; Middlebury, A. M. Came in 1940. • R. K. BUTLER—English, National Honor Society Chairman. DePauw U., A. B.; Columbia U., A. M. Came in 1923.

Row Two: JOHN HENRY CHAPPELL—Director of Industrial, Vocational, and Adult Education. Ball State, B. S.; Indiana U., M. S. Came in 1939. • MRS. RUTH CHAUSSE—English. Butler U., B. S.; Indiana U., M. S.; U. of California, graduate work. Came in 1949. • MRS. EDNA G. CHESTER—Clothing, Twirlers and Drum Corps. Purdue U., B. S.; graduate work, Indiana and Purdue. Came in 1934.

Row Three: MRS. HELEN CONLEY—Special Vocational. Ohio State U., B. Sc. and M. A.; graduate work Indiana U. Came in 1935. • PAUL W. DAILEY—Bench, Lathe, Millwork. Bradley U., B. S.; Indiana U., M. S. Came in 1936. • CHARLES D. DILTS—Chemistry, Biology, Audio-Visual Education, Science Department Head. Indiana State, A. B.; Indiana U., A. M. Came in 1921.

Row Four: ROBERT DORNTE—Mathematics. Purdue U., B. S. P. E.; Indiana U., M. S. At Central 1934-42, returned in 1947. • WARREN EVISTON — Health, Physical Education, Assistant Coach. Purdue U., B. of Phys. Ed. Came in 1949. • GORDON FATZINGER—Drafting. Ball State, B. S.; graduate work, Purdue U. Came in 1947.

Row Five: CHARLES H. FEISTKORN—Vocational Coordinator. Purdue U.; U. of Toledo, B. S. M. E.; graduate work at Purdue U. Came in 1947. • CLEON LEROY FLECK—Journalism, Spotlight, Caldron, Press Club, Quill and Scroll. DePauw U., A. B.; Indiana U., M. S.; U. of Wisconsin, M. A. Came in 1937. • DAVID A. GRIGGS—Biology, Botany, assistant sponsor for Booster Club. Indiana U., B. S. and M. A. Came in 1950.

. . . And Teach Us

Sharon Hansch, pouring a cup of tea for Mr. Leland Johnson, presides at the tea table.

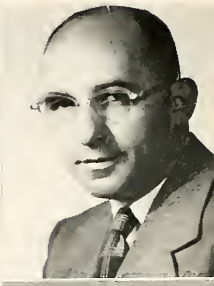

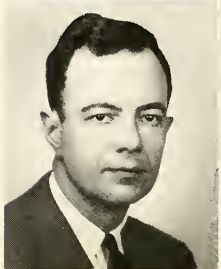

Row One: MRS. GRETTA GRISELL—Visiting Teacher. Indiana U., A. B. Came in 1936. • STANLEY H. GUENTHER—Auto Shop, Welding. Ball State, B. S.; Indiana U., M. S. Came in 1938.

Row Two: ALLEN F. HAUEISEN—Vocational Coordinator, Supervisor Distributive Education. New Mexico Western, A. B.; Arizona State U., M. A.; special work, Indiana U., Purdue U. Came in 1950. • GEORGIA HEAL—Shorthand, Typing, Clerical Practice, Debs Club. Indiana U., B. S. and M. S.; Gregg College. Came in 1942.

Row Three: LESTER G. HEMPHILL—Aeronautics, Vocational and Industrial Auto. Colorado A. & M., B. S. in Mechanical Engineering, and M. S. in Industrial Education. Came in 1927. • BLANCHE HUTTO—Art, Art Club, Co-adviser of Red Cross. Ball State, A. B.; Columbia U., A. M.; Art Institute of Chicago. Came in 1948.

Row Four: MARIAN INGHAM—English, Red Cross. Milton College, A. B. Came in 1921. • CATHERINE JACKSON—English. Ball State, A. B.; Columbia U., M. A. Came in 1936.

Row Five: LELAND JOHNSON—Bookkeeping, Business. Indiana U., B. S.; U. of Chicago, graduate work. Came in 1941. • ROBERT B. JOHNSON—English. Indiana U., A. B. Came in 1950.

Many Truths, Much More than 'Three R's'

Row One: HELEN KEEGAN—Home Economics, Service Club. U. of Chicago, Ph. B.; Columbia U., A. M. Came in 1939. • GERTRUDE H. KEEP—Home Economics, Cafeteria, Home Economics Department Head. Stout, B. S.; Cornell, M. S. Came in 1933. • DARWIN N. KELLEY—Orientation, History. U. of Iowa, M. A. Came in 1948.

Row Two: MARIE A. LEBAMOFF—Business, English, Co-adviser of Friendship Club, Sophomore Class Adviser. Indiana U., B. S. and M. A. Came in 1948. • JAMES S. McFADDEN—Speech, National Forensic League, Speech Activities. Manchester, A. B.; Indiana U., M. S., graduate work Northwestern U. Came in 1940. • W. H. McNEELY—Mathematics, Rifle Club. Hanover, B. A.; Indiana U., M. S. Came in 1945.

Row Three: CLARENCE J. MURRAY—Woodwork. Ball State, B. S.; Indiana U. Came in 1950. • BLANCHE S. NIELSEN—Geography, Meteorology. U. of Chicago, B. S., and M. A. Came in 1928. • MRS. HELEN PAXSON—Bookkeeping, Business Law. Ball State, B. S.; U. of Pittsburgh, M. Ed.; graduate work Ohio State. Came in 1947, left in 1948, returned January, 1950.

Row Four: VERA E. PENCE—U. S. History, Civics, Economics, Junior Class Adviser. Earlham College; U. of Chicago, Ph. B.; U. of Michigan, M. A. Came in 1927. • HELEN POTTERF—English, Booster Club. U. of Toledo, A. B.; Northwestern U., M. A. Came in 1945. • WILLIAM E. QUICK—Auto Driving. Oakland City College; Purdue U.; Indiana State, Special B. S. in Industrial Arts; Indiana U. graduate work. Came in 1947.

Row Five: MRS. IRENE Y. RAHMER—English. Freshman Class Adviser. Ball State; Manchester, A. B.; Columbia U., A. M. Came in 1945. • CLIFFORD H. RICHARDS—U. S. History, Government, Anthony Wayne Club. Indiana U., A. B.; U. of Wisconsin, A. M. Came in 1944. • WILLIS RICHARDSON—Sociology, Student Council, Social Science Department Head. Indiana U., A. B. and A. M.; George Washington U. Came in 1923.

. . . They Teach How

Miss Loretta Acker and Miss Blanche Hutto welcome Miss Violet Johnson, student teacher of art.

Row One: DOROTHY RIDGWAY—Mathematics, Mathematics Club. Indiana U., A. B.; U. of Michigan, M. A. Came in 1940. • RUSSELL R. ROWE—Mathematics. Manchester, B. S.; Columbia U., A. M. Came in 1938.

Row Two: MARGARET SCHEUMANN—U. S. History. Western, B. A.; U. of Wisconsin, M. A. Came in 1946. • EDWARD L. SCHLECHT—Mathematics, Co-adviser of Senior Class, Director of Athletics. Manchester, A. B.; Columbia U., M. A. Came in 1947.

Row Three: FRANK S. SCOTT—Drafting. Purdue U., B. S. and M. S. Came in 1950. • BASIL R. SHACKELFORD—Machine Shop. Indiana State Normal, B. S. Came in 1922.

Row Four: ESTAL C. SMUTS—Co-ordinator-Supervisor of Vocational Education, Guidance, and Placement. Ball State Teachers, B. S.; Indiana U., M. S. Came in 1948. • WAVELAND H. SNIDER—Health and Physical Education, Assistant Coach. Manchester, B. S.; Indiana U., M. S. Came in 1947.

Row Five: IVA SPANGLER—Biology, Nature Club. Ball State, B. S.; U. of Wisconsin, Ph. M.; U. of Michigan, M. A. Came in 1937. • VICTOR E. STECH—Health. Indiana Central, A. B.; Indiana U., A. M. Came in 1947.

to Live in this Second Half Century

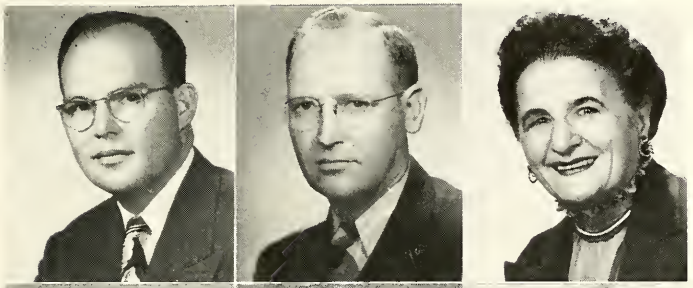

Row One: AARON STILL—World and U. S. History. Evansville, B. S.; Indiana U., M. S. Came in 1940. • GEORGE SURBER—Auto. Indiana State, B. S. Came in 1942. • MARGERY ROSE SUTER—Dramatics, Student Players Club. Indiana U., A. B.; U. of Michigan, A. M. Came in 1919.

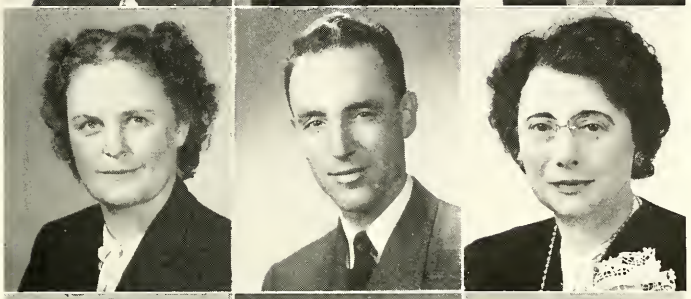

Row Two: ESTHER THOMAS—Business. Indiana U., A. B.; Columbia U., A. M. Came in 1927. • MARVIN M. TODD—Drafting. Indiana State, B. S. and M. S. Came in 1940. • ROSZA O. TONKEL—English, English Department Head, National Honor Committee member. Indiana U., B. A.; U. of Chicago, post graduate. Came in 1927.

Row Three: CHARLES P. TURPIN—Mathematics. Indiana State, A. B.; Illinois U., A. M. Came in 1928. • HARRY L. VEATCH—Physics. Indiana State Normal; Indiana U., A. B. Came in 1922. • MRS. RUPERT W. WATSON — Attendance Clerk. Came in 1949.

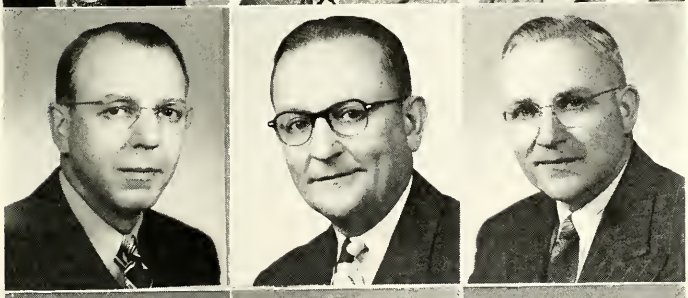

Row Four: BERTRAM WELBAUM—Cabinet Making and Pattern Making. Indiana State, B. S. Came in 1927. • LESTER LEE WILLIAMS—Physical Education, Track. Central Normal, A. B. and B. S.; Indiana U., M. S. Came in 1946. • GILBERT M. WILSON—Electricity, Radio Club. Purdue, B. S. E. E. Came in 1927.

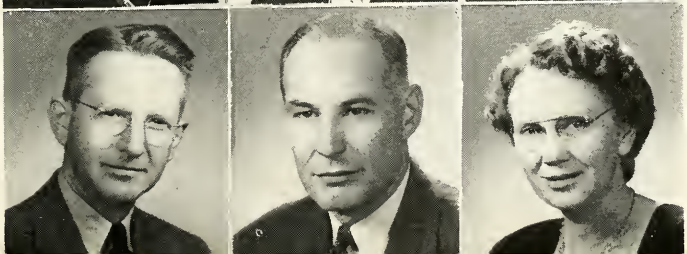

Row Five: HAROLD E. WINDMILLER—Clerical Practice, Book Store, School Treasurer, Business Department Head. Ball State, A. B.; Indiana U., A. M. Came in 1938. • KENNETH W. YAGER—Machine Shop. Bradley U., B. S. Came in 1936. • VERDA MAE ZEIGLER—Vocal Music, Choirs, Special Groups, Radio Director for Public Schools. Findlay, M. B.; U. of Michigan, M. A. Came in 1945.

Parents Visit School,

THE THEME for the P-TA program this year was "Building for Freedom." Some of the highlights of the year were the P-TA dance, held Dec. 15, the Senior Banquet, Jan. 16, Back-to-School Day, Nov. 8, and the family potluck, May 3, at which Mr. Haley gave his report on the North Central Association. Also attentive study group members met to discuss home and school problems.

TOP: Mr. Victor E. Stech shows a health-safety display to visiting mothers. MIDDLE: Parents get acquainted during lunch on Back-to-School Day. Mr. Haley addresses an assembly of parents. BELOW: Dean Ingham visits with Mrs. Jack Wilson, Mrs. Buckley, Mrs. Lansky, Mrs. Repine, and Mrs. Lash talk over plan for the coming banquet.

Attend P-TA Meets

TOP: Miss Alvera Baldwin, Latin teacher, gets an apple from the pupil of the day, Mrs. Dave Lansky. Study group members meet in the Lewis Room. MIDDLE: Officers of the P-TA are Mr. Leland Johnson, second vice-president; Mrs. Carl Uhlig, treasurer; Mrs. A. Stephans, secretary; Mrs. Harold A. Friedrich, president; and Mrs. John Repine, program chairman. BELOW: Mr. Scott talks over drawings with visiting parents.

Boys Are Boys and Girls Are Girls

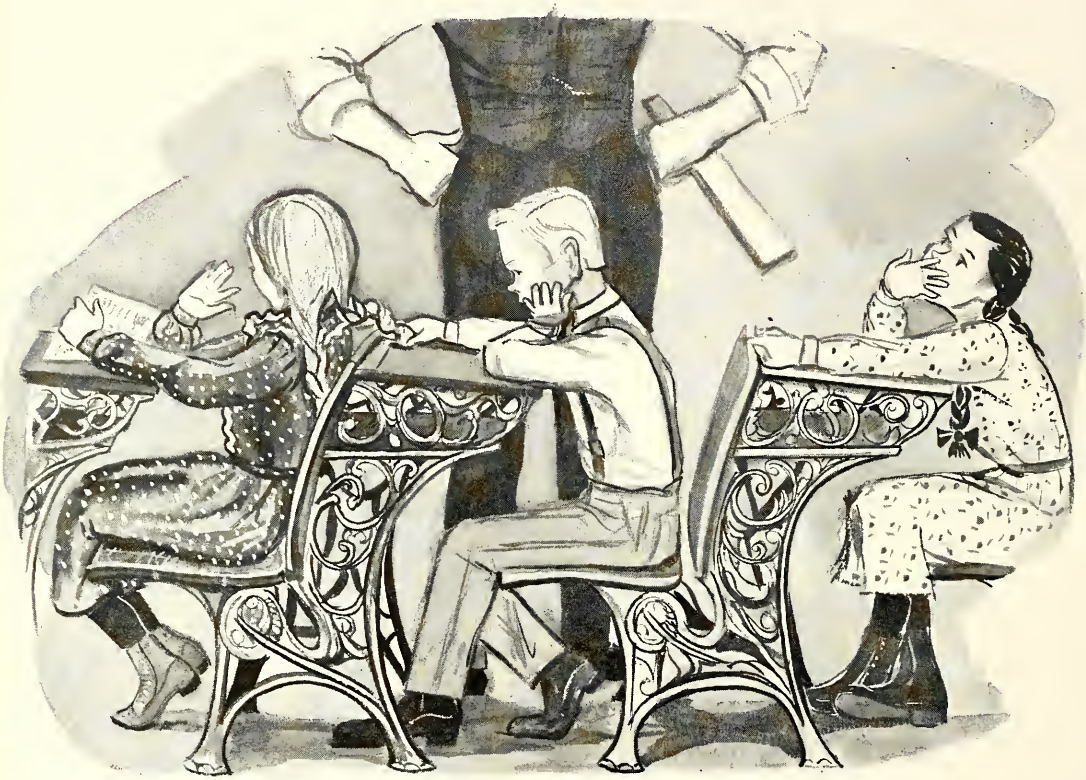

So hard it was to be good
all the time!

THE part of school which perhaps changed the least since the days of the Old Hoosier Schoolmaster, is the Student Body. Today's students are of more well-rounded personalities than those of yesterday, for our school life is rich in variety and opportunity. However, if the Old Hoosier Schoolmaster were to watch, he would know that boys and girls are much the same then and now.

Hundreds of feet have climbed and descended the historic center stairs.

Much the Same in 1851 and in 1951

9B HOME ROOM 154

TOP ROW: Mr. Paul Dailey, Robert Starke, George Topp, Felix Younger, Conrad Wilcoxson.

ROW THREE: Larry Walker, Louis Shuman, Doris Williams, Gloria Smith, Doris Sommers.

ROW TWO: Ronald Shroyer, Terry Snieder, Dale Wyss, Delores Wasson, Patricia Worman.

ROW ONE: Wayne Young, Roy Watson, Larry Widmann, Jerry Shenfield, Jay Shuster.

9B HOME ROOM 76 (LEFT)

TOP ROW: Milton Bates, Charles Jackson, Mr. Scott. ROW FIVE: Richard Graf, Charles Jarrington, Richard Gregg, Albert Fogel. ROW FOUR: David Baxter, Arlene Haverstick, Maurice Dixon, Ralph Cox, Lyle Bowling. ROW THREE: Paul Goodrich, Nancy Michael, Sharon Hatfield, Bonnie Danner. ROW TWO: Paul Hill, Patricia Fisher, Carol Hicks, Ila Hughes. ROW ONE: Danny Clark, Wayne Blauvelt, Graham Harper, Donald Doninique.

HOME ROOM 119 (RIGHT)

TOP ROW: Mr. R. K. Butler, Don Patton, Franklin Richards, Tom Neal. FOURTH ROW: Ronnie Roggensee, Robert Rosenbarger, Herbert Mosley, Harold Peconge. THIRD ROW: Vivian Salmon, Rose Potts, Marilyn Krewson, Donald Padgett. SECOND ROW: Ruth Kendrick, Gaye Smith, Beverly Landis, Sharon Richhart, Jimmie Milholland. FIRST ROW: Larry Ladd, Myrna Rogers, Frederich Place, Gerald Kinerk, Carlisle Pollick.

Freshmen, Though Green, Are Welcome at Central

9B HOME ROOM 317

TOP ROW: Mr. Eviston, Larry Brown, Don Garrison, Bernard Cour, Garvin Trimm, Charles Cochran. FOURTH ROW: David Beer, Joyce Breiner, Alteree Bryant, Veronica Dixie, Marcia Carpenter, William Briggs, Mary Ann Crampton, Willie Kelso, George Barnes, Zelma Harrell, June Graft, Ronda Meyers, Elaine Knepper. THIRD ROW: Nellie Belcher, Shirley Shaw, DeWayne Shady, Kenneth Fackler. SECOND ROW: Alice Croghan, Charles Krominaker, Walter Bonham. FIRST ROW: Lowell Garrell, Dorothy Ramsey, Shirley Patten.

Frosh Enter New Life

ENTERTAINERS at the Freshman party are Roy Bromelmeier, Darlene Bucholz, Judy Adams, Gloria Bohde, Joan Bumgardner, Joan Basin—all engaged in song.

ROW ONE: Judy Adams, Delilah King, Lanny Alford, James Ambrose, Beverly Anderson, Merrilee Anderson, Richard Andresen.

ROW TWO: Doreen Ashton, Galen Babb, Liflo Babb, Melvyn Baeske, Clifford Balyeat, Joan Basen, Loretta Baugher.

ROW THREE: Maurice Baulkey, Joyce Beam, Don Beard, Max Beard, Ronald Beard, Lester Beck, Marcella Beck.

ROW FOUR: Lucille Bellis, Norma Bennett, Catherine Benson, Max Biggs, Chuck Bischoff, Mary Lou Blackford, Charlotte Blake.

ROW FIVE: Jerry Blake, Jim Blake, Patty Bobay, George Bogan, Gloria Bohde, Janet Boltz, Doris Bonner.

ROW SIX: Frank J. Bontempo, June Book, Clive Boone, Sharon Borcherding, Jack Boreani, Ed Boseker, Elizabeth Bowen.

ROW SEVEN: Joe Bouey, Dorothy Gene Braggs, Carl Bremer, Carol Bremer, Roy Bromelmeier, Dwayne Brown, Robert Brown.

ROW EIGHT: Darlene Bucholz, Patty Buck, Duane Buckmaster, Joan Bumgardner, Paul Bunn, James Buroff, Shirley Burton.

ROW NINE: Beverly Butler, Dave Cade, Francis Carey, Miriam Carnes, Bonnie Carpenter, Barbara Carpino, Miles Carr.

# of High School Trials

JACK WILSON evinces special delight in the square dancing circle at the Freshman party.

ROW ONE: Cora Chapman, Prince Chapman, Jacqueline Christie, Glen Cole, Roger Colby, Clifton Collins, Richard Conner.

ROW TWO: Bernadine Cook, Nancy Cook, Barbara Cowan, Marylyn Cox, Gary Craig, Buddy Cramer, Shirley Cronk.

ROW THREE: Billy Crouse, Jack Cruse, Gene Culbertson, Mary Eliza Curry, James Dalton, Leo Daniels, Everett Danner.

ROW FOUR: Don Wesley Daub, James Daughtry, Carlos David, Maurice Dawkins, Leroy Dearduff, Barbara Decamp, Bob Deihl.

ROW FIVE: Patricia Dettling, Elvie Dills, Clarence Dixie, Bobbie Dixon, Arlene Dodane, Tim Dougherty, Robert Dowdell.

ROW SIX: Gerald Downes, Don Dushing, William Early, Jerome Eavey, Carl Ebnit, Walter Eifrid, Madeline Elder.

ROW SEVEN: George Eldridge, Keith Fly, Marjorie Emberlin, Virginia Evans, Mutil Falkner, Bill Fawley, Zale Feasel.

ROW EIGHT: Sherrill Ferguson, Sandra Fisher, Lee Fleck, Shirey Floyd, Rebecca Ford, Sharon Forker, Janice Fuchshuber.

ROW NINE: Beverly Jean Fulks, Bonny Garard, James Garmire, Homer Gatchell, Charles Gaulden, Estle Gause, Joe Geiger.

Freshmen Get Acquainted

COUPLES swing and sway at Freshman Class party, in an evening of fun and getting acquainted.

ROW ONE: Patty Gill, Pearl Glick, Nancy Glover, Janice Goddard, Charles Golliver, Jesse Gomez, Jr., Virginia Gomoll.

ROW TWO: Denny Graham, Arie Lean Grant, Barbara Graske, Shirley Gray, Joe Louis Green, Phyllis Anne Greene, Darlene Green.

ROW THREE: Mattie Lee Grider, Ed Grill, Coleen De Marice Grogg, Beverly Grosjean, Ronald Grueb, Peggy Gruesbeck, Richard Gruesbeck.

ROW FOUR: Jerry Gumbert, Jack Guthrie, Ronzella Hagerty, Richard Hannie, Harold Hans, Theodore Harden, Roger Harmon.

ROW FIVE: Mary Harrington, Shirley Harrington, Tom Harrington, Carole Harris, Mary K. Harris, Kenneth Hart, LeRoy Hart.

ROW SIX: Bill Hartman, Bill Hartman, Wendell W. Hartman, Arlo Hawk, Carol Jean Hawk, Robert Henston, Willie E. Hedrick.

ROW SEVEN: Pat Heingartner, William Heintzelman, Mildred Henderson, Pedro Heredia, Dan Hessert, Lester Hildebrandt, Ed Hilker.

ROW EIGHT: Doris Louise Hill, Sally Ann Hirschy, David Hoover, Sonia Hostettler, Shirley Hout, Bonnie Howard, Barbara Hughes.

ROW NINE: Bernadine Hughes, Mary Hughes, Dorothy Hurst, Vivian Inge, Jack Isenbarger, Jack Jackson, Mildred James.

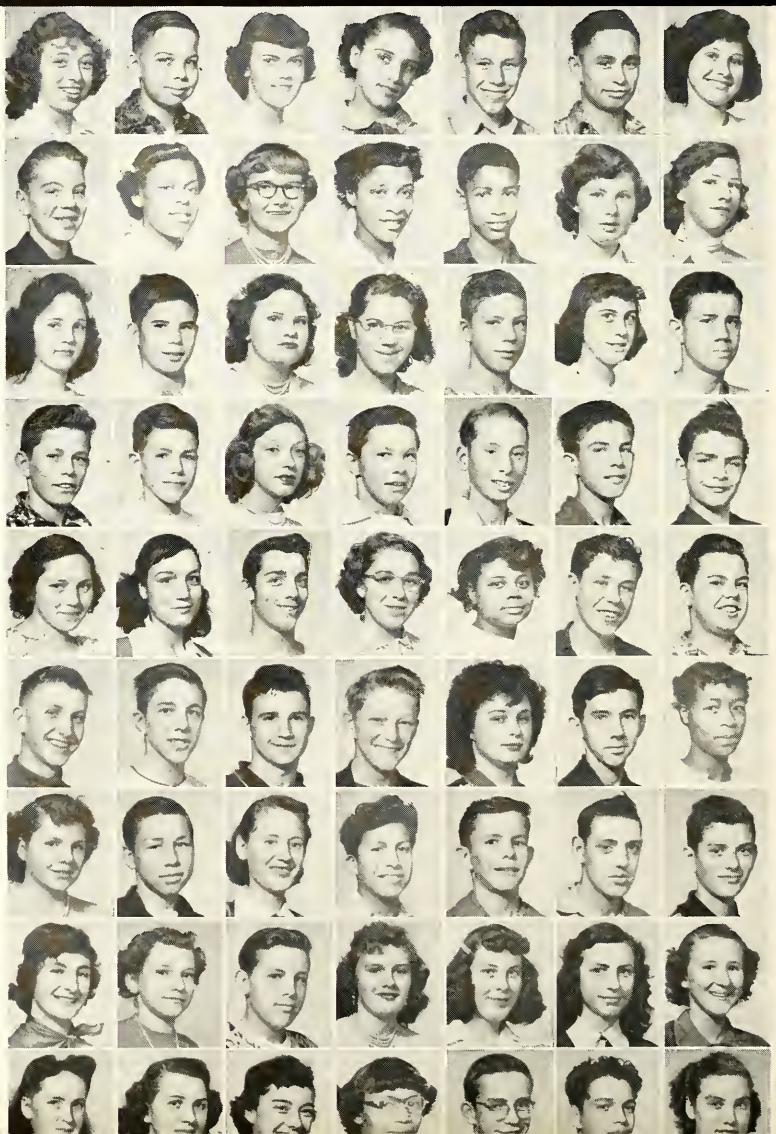

at Dances and Parties

FRESHMAN CLASS members enjoy cookies and ice cream at party in cafeteria December 7.

ROW ONE: Jack Jerles, Cecil Johnson, Eualeen Johnson, Larry Johnston, Barbara Jones, Connie Jones, Robert Jones.

ROW TWO: Brian Keller, Lowell Kellermeier, James Kendrick, Dan Kennedy, Doris Kerr, Roland Kerr, Larry Kitchen.

ROW THREE: Leah Klein, Tom Knox, Janice Koehler, Helen Kohr, Beverly Krocker, Bruce Kryder, Martin Kunstmann.

ROW FOUR: Teddy Lambert, Dick Languell, Janice Languell, Marianne Laux, Louis LaVine, Richard Leach, David Leamon.

ROW FIVE: Jimmy Lee, Robert Lehman, Larry Lepper, Shirley Lerch, John Lester, Sam Leto, Ronald Levin.

ROW SIX: Sam Lewis, Barbara Liggett, Virginia Longardner, Carolyn Lowe, Jim Lowen, Joyce Luce, Ruth Ann Luckie.

ROW SEVEN: Tom McBride, Beverly McCall, Neal McClain, Flora McCormick, Willie Mae McGee, Sue McGehee, Bob Mann.

ROW EIGHT: Albert Maples, Charles Martin, Estella Martin, William Martin, Charles Meeks, Russell Meyer, Nancy Lee Michael.

ROW NINE: Jack Miesen, Franklin Milledge, Bob Miller, Delores Mae Miller, Mary Jane Miller, Pat Miller, Mike Milligan.

Happy Events Highlight

FRESHMAN CONGRESS members are making plans for the annual party. They are Sally Hirschy, Stanley Possell, Miriam Carnes, Helen Olson, and Lee Fleck.

ROW ONE: James Mitchell, Russell Moistner, Ronald Moore, John Moses, Leslie Motz, Anna Murphy, Ted Murphy.

ROW TWO: Barbara Myers, Betty Myers, Tom Myrick, Herbert Nagel, Matthew Nave, Eugene Neer, Nancy Neff.

ROW THREE: Mary Nicolosi, Bonnie Nomina, Jerry Nuzum, Richard O'Connor, Ralph Offord, Eva Ojeda, Louis Ojeda.

ROW FOUR: Helen Olson, Don Osterman, Dennis Phillips, Chas. Poling, Wayne Polley, Bill Pomp, Bob Poorman.

ROW FIVE: Stanley Possell, Charles Oswalt, Eddie Parker, Benjamin Parks, Dick Pattee, Evelyn Patton, Sharron Paulson.

ROW SIX: Janice Peterson, Ronnie Potter, Tom Putman, Carol Raber, Dave Rasor, Diane Reese, Billy Regadanz.

ROW SEVEN: Bobby Renfro, Donna Jean Reuille, Barbara Rhodes, Allen Richards, Donald Rickman, Jerry Ries, Paul Robbins.

ROW EIGHT: Donald Rogge, Larry Rowley, Janice Runyon, Madonna Russell, Tommy Russel, Rosemarie Salge, Jim Scheerer.

ROW NINE: Carolyn Schell, Allen Schmitz, Ronald Schroeder, Clarence Schult, Harvey Scott, Betty Sesney, Barbara Shanyfelt.

Freshman First Year

THESE FRESHMEN know that a few minutes "brush up" in the cafeteria at noon may make the difference between "B's" and "A's."

ROW ONE: Paul Shuler, Mary Louise Shull, David Shook, William Siegel, Clyde Simmons, Janis Sizemore, Patricia Skiles.

ROW TWO: Victor Slayton, Barbara Smith, Don Smith, Paul Smith, Virgil Smith, Mary Jane Snyder, Larry Sparks.

ROW THREE:, Elaine Spriestersbach, Donald Stapleton, Joe Stewart, Joyce Stitz, Charles Stone, Mary Catherine Storey, Paul Storey.

ROW FOUR: Leland Roy Straley, Dick Straub, Don Straub, Helen Tester, Douglas Thomas, Floyd Thomas, Richard Todd.

ROW FIVE: Don H. Tracey, Phillip Ulrich, Barbara Van Allen, Edna Van Wald, Dorothy Vaughn, Leon Venable, Jimmie Vice.

ROW SIX: Patricia Vredenburg, Erwin Waggoner, Joyce Walburn, Robert Wallow, Loy Ward, Bobby Ware, John Waltemath.

ROW SEVEN: James Weikart, Dorla White, Minnie White, Richard White, Richard D. Whitford, James Wigner, Gloria Jean Wilkerson.

ROW EIGHT: Paul Wilkinson, Charles Willen, Jack Williams, Jack Wilson, Joann Wilson, Paul Witzenman, Fred Wolf.

ROW NINE: Charles Wolfe, James Worman, Richard Woznick, Darrell Zimmerman, Lyle York, Catherine Wright, Patricia Wine.

Sophomores Grow Bold

SOPHOMORE CLASS OFFICERS conducting meeting are Faith Ann Scott, secretary; John Ridley, president, and Jack Gumbert, vice-president.

ROW ONE: Kenneth Adam, Jean Aeby, Jerry Akers, Rawl Anderson, Bruce Andress, Charlene Ausdran.

ROW TWO: Sandy Ballard, Dick Barbier, Eugene Barksdale, William Baulkey, Homer Beam, Donna Beamer.

ROW THREE: Alvin Beard, Kathryn Beltz, Charlotte Black, Solomon Black, Betty Blackford, Alice Blevins.

ROW FOUR: Jim Blevins, Vasilka Bliznoff, Frederick Boehm, Jim Bonar, Barbara Booth, Elsie Book.

ROW FIVE: Earl Bordner, Neal Bordner, Ina May Boyle, Jenny Brandt, Frances Branham, Ruth Bredrup.

ROW SIX: Maelean Brewer, Betty Broeking, Irma Brooks, Robert Brooks, Jim Brown, Richard Brown.

ROW SEVEN: Helen Bryant, Roger Byerly, Delores Camos, Lela Capps, Charles Cardwell, Jack Carey.

ROW EIGHT: Dick Carney, Eileen Carpenter, Harold Cecil, Frieda Chicozisky, Phyllis Christlieb, Jim Clevenger.

ROW NINE: Chester Clark, Cleola Coleman, Bill Cook, Norma Jean Cook, Dave Cox, Jack Cox.

ROW TEN: Grant Cralhy, Dale Crogan, Dick Cronkhite, Doris Crowder, Harold Cunningham, Russell Current.

Know All, See All, Tell All

MEMBERS of the Sophomore Class have that "yuletide feeling." They are Max Lordier, Don Schiemann, Donna Beamer, Marilyn Miller and Daisy McCarty.

ROW ONE: Betty Dance, Thorma Daugherty, Frank Davis, James Deford, Fred Demo, Carolyn Detwiler.

ROW TWO: Don Dibble, Raymond Dietrick, Patty Dietze, Ruth Dixie, Betty May Drew, Geraldine Drinks.

ROW THREE: Richard Dominique, Lonnie Early, John Eavey, Richard Eifrid, Jack Endsley, Eugene Elder.

ROW FOUR: Elizabeth Evans, Jack Farwell, Bob Fate, Raymond Favory, Virginia Feipel, Gene Ferckel.

ROW FIVE: Shirley Ferris, Jackie Fey, Marilyn Findley, Joan Fischer, Robert Fisher, Margaret Fetts.

ROW SIX: Pat Fitzgerald, Jim Flentke, Walter Freehill, Laura Fortney, JoAnn Fowler, Jack Friar.

ROW SEVEN: Tom Frye, James Gambrell, Ronnie Garman, Shirley Garwood, Martha Gaskill, Virginia Gater.

ROW EIGHT: Leonard Glaser, John Glass, Fran Goff, Chester Golembiewski, Joan Grabner, Mary Lou Gran.

ROW NINE: Delores Green, Lois Gregory, Andy Guevara, Betty Gulley, Jack Gumbert, Barbara Hacker.

ROW TEN: Carol Hacker, Grace Hammer, Tom Hanauer, Roseann Handschy, Stanley Hannie, Sue Hardesty.

Sophomores Enjoy Year

DONNA VREDENBURG makes a nomination for presidency of the Sophomore Class. The class held a spirited election.

ROW ONE: John Harrington, Ben Harris, Louis Hartman, Lola Hathaway, Jim Hechler, Peter Helmer.

ROW TWO: Lester Hemphill, Shirley Hemmelgarn, Abbie Heredia, Kedric Herstad, Robert Hesher, Bob Hickle.

ROW THREE: Carolynn High, Bessie Hill, Suzanne Hille, Joanne Hitzaman, Elsie Hobbs, Charlotte Holland.

ROW FOUR: Beverly Hollinger, James Howard, Bob Howell, Betty Hudzinski, Betty Huss, Dean Huston.

ROW FIVE: Norbert Hutchisson, Barbara Hutson, Jo Ann Iveson, Marie Iveson, Tommy Jackson, Jean Jones.

ROW SIX: Charlotte Jester, Bill Jones, Rosalie Jones, Beatrice Johnson, Bob Johnson, Delores Johnson.

ROW SEVEN: Dorothy Johnson, Julie Johnson, William Johnson, Bill Jordan, Jack Joseph, Tom Kayser.

ROW EIGHT: Lucetta Kelso, Linda Kinperpine, Gloria Klein, Gene Knight, Alice Koble, Paul Koble.

ROW NINE: Dean Kocher, Shirley Korn, Ann Krudop, Keith Kruse, Nolan Kuker, Marc Lansky.

ROW TEN: Herbert Leach, Wilford Leason, Charles Lee, James Leins, Lawrence Leon, Melvin Lew.

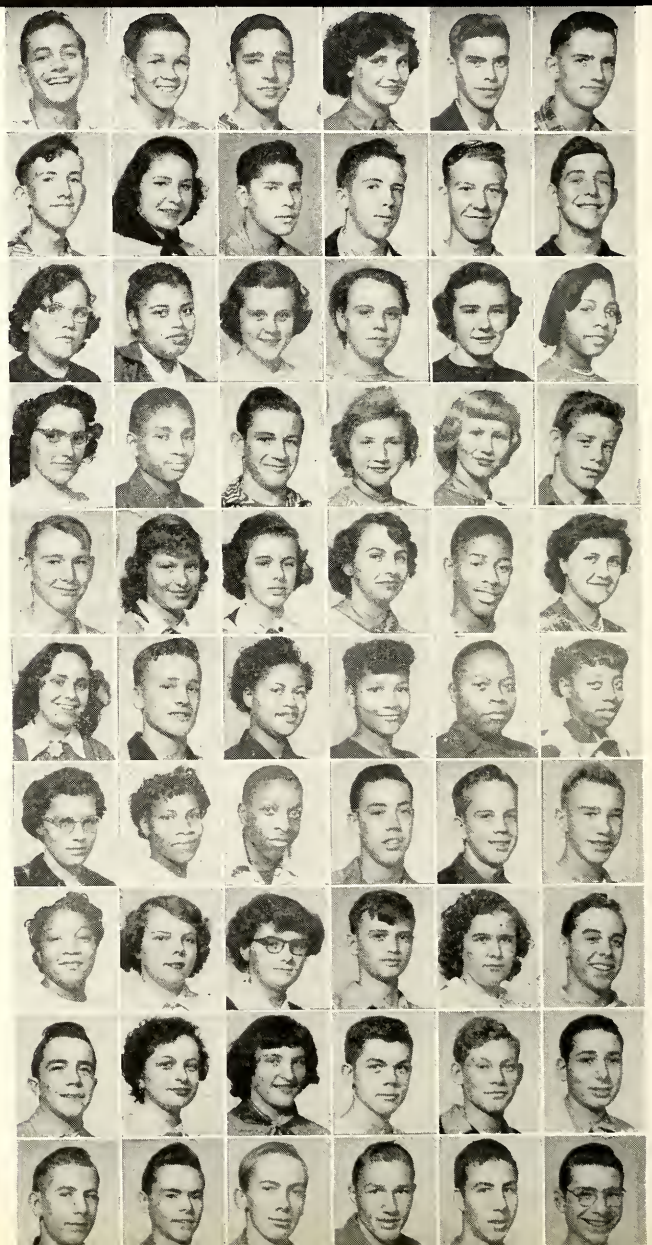

Now Feel Much at Home

HOME ROOM 315 packs Christmas baskets for needy families. All members contributed.

ROW ONE: Sandra Liddy, Bryant Linberg, Carolyn Long, Marjorie Long, Ralph Longardner, Max Lordier.

ROW TWO: Mary Lutz, Daisy McCarty, Garth McCormick, Bill McHenry, James McMahon, Janis McMullen.

ROW THREE: Bill McSorley, Ronald Mahler, Larry Martin, Robert Martony, David Mays, Esther Maydwell.

ROW FOUR: Kenneth Menefee, Raymond Mettert, Cordis Middleton, Margaret Middleton, Norman Mittermaier, Jim Mills.

ROW FIVE: Bill Miller, Carlene Miller, Jean Miller, Jerry Miller, Marylin Miller, Bernice Moore.

ROW SIX: Gordon Morris, Charvis Myers, Jim Neuman, Norma Niedermeyer, Eugene Norris, Elmer Nyle.

ROW SEVEN: Delores O'Conner, Ronald Ohnesorge, Charlotte Olson, Bob Omspaugh, Jerry Pace, Jerry Park.

ROW EIGHT: Donald Parrish, Ronald Parrish, Cara Paul, Carrie Payne, Joe Pee, James Pembleton.

ROW NINE: Richard Pence, Betty Pennington, Beverly Peppler, Janet Perse, Elenore Petroff, Glenn Pettit.

ROW TEN: Darrell Phillips, Pat Phillips, Sharon Phillips, Odessa Phinezy, Tom Pinkham, Connie Platt.

Sophs Have Little Time

LUNCH PERIOD finds Sophomores in the cafeteria eating, talking, reading and preparing for the next class.

ROW ONE: Richard Plibbernow, Don Polley, Donna Polley, Charles Pollick, Jean Potts, Shirley Price.

ROW TWO: Don Pruden, Bill Putman, Pat Ransom, Darlene Reed, Carole Regenold, John Reid.

ROW THREE: Ellen Reinking, Robert Renneker, Bob Renner, Shirley Repine, Marilyn Reynolds, David Rhoades.

ROW FOUR: Richard Norris, Don Richhart, Ann Richards, Kenneth Ridenour, John Ridley, Blas Rodriguez, Jr.

ROW FIVE: Donald Roembke, Duane Rogers, Leslie Rogers, Bud Roggensee, Jane Ann Romary, Marlene Roos.

ROW SIX: Rosetta Royal, John Ruby, John Russell, Biddy Rutledge, Jean Sampson, Mary Samuel.

ROW SEVEN: Patricia Sarles, Donald Scheimann, Donald Scheimann, Lois Scheimann, Alphonse Scheuer, Howard Scherer.

ROW EIGHT: Michael Slyby, Thomas Smith, Barbara Snowball, David Spahr, David Stager, Larry Starke.

ROW NINE: Medford Schwalm, Donald Scott, Faith Scott, Richard Scott, Gene Seider, Maxine Selking.

ROW TEN: Freddie Setser, Paul Shank, Franklin Shanyfelt, Carlton Sheets, Alex Simon, Madelyn Simpson.

to Reach the Final Goal

FRIDAY MORNING finds Home Room 204 buried in the Spotlight, all pupils having subscribed to make their room 100 per cent.

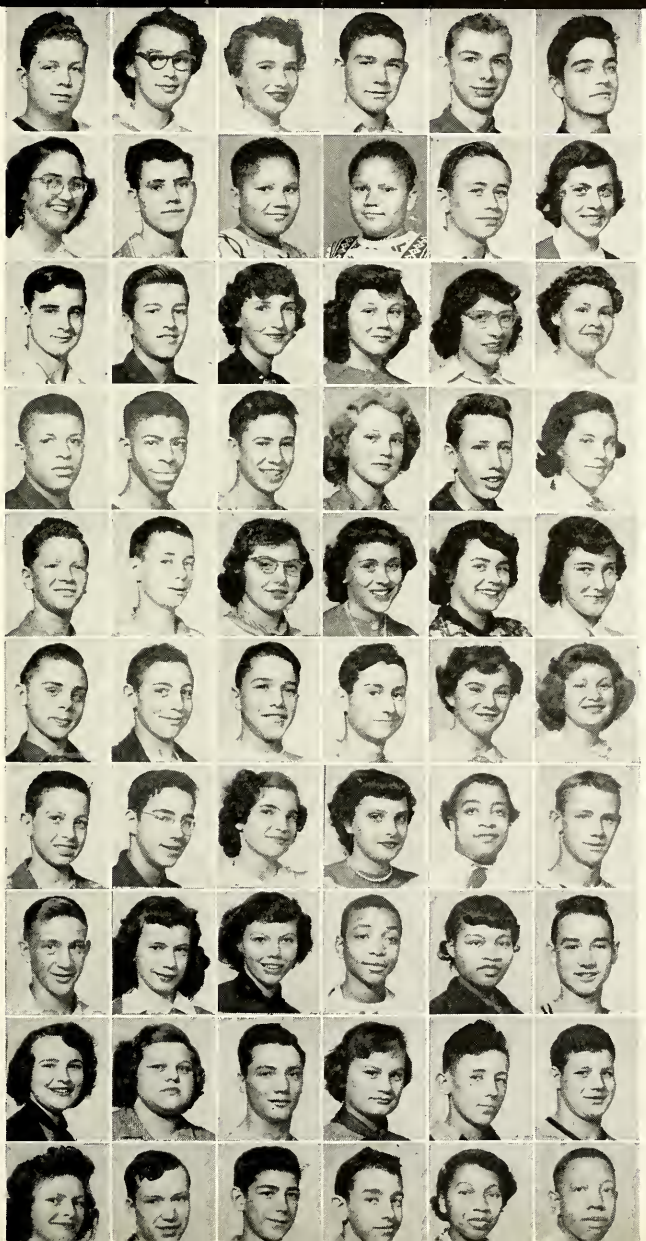

ROW ONE: William Stauhure, Marilyn Stellhorn, Carolyn Steigerwald, Arnold Stevens, Keith Stevenson, Dave Stier.

ROW TWO: Myra Stitz, Bob Stolz, Alfred Stovall, Jim Stovall, Russell Straub, Gwen Strawser.

ROW THREE: Allen Summers, Bob Sumney, Evelyn Suttor, Sondra Taylor, Patsy Teel, Loretta Thomas.

ROW FOUR: Earl Thurston, Donald Trice, Don Turner, Mamie Turner, David Vachon, Donna Vance.

ROW FIVE: Wayne Vardaman, Tom Vetter, Donna Vredenburg, Alyce Wagner, Barbara Wagner, Betty Wagner.

ROW SIX: Bill Wagner, Stan Wagner, Keith Walda, Park Waldrop, Alice Welch, Gloria Welch.

ROW SEVEN: Calvin Walker, Kenneth Wall, Alma Wenk, Jacqueline Weise, Marva Wespon, Lee Whaley.

ROW EIGHT: Jim White, Nancy White, Patti Wilkeim, Nathaniel Wilson, Odis Wims, Terry Winters.

ROW NINE: Barbara Wise, Marlene Wiseman, Max Witzigreuter, Joyce Wolfe, Leon Wolfe, Frank Woods.

ROW TEN: Shirley Woods, Jimmy Wright, Richard Wright, Logan York, Marcella Young, Talmadge Younger.

Juniors, After Two Years,

JUNIOR CLASS OFFICERS are John Richards, president; Jerry Shackelford, vice-president, and Vesta Snider, secretary.

ROW ONE: Keith Adams, Lorem Adam, Phyliss Albertson, Bob Alt, Wanda Ambrose, Louis Arnette.

ROW TWO: Shirley Aughinbaugh, Tom Austin, Mary Balyeat, Catherine Barnes, Joe Barney, Richard Bay.

ROW THREE: Betty Bell, Eileen Bellinger, Ed Beneke, Jayne Benhower, Barbara Bennett, Pat Biddle.

ROW FOUR: Tom Boatman, Bob Bonjour, Richard Borton, Don Boston, Evelyn Bredemeyer, Mary Breece.

ROW FIVE: Callie Brewer, Betty Bricker, Mary Ann Briner, Norma Brittin, Bob Brown, Pat Brown.

ROW SIX: Robert Brown, Ronnie Brown, Rosemary Buchholz, Robert Campbell, Jess Carswell, Bobbie Castor.

ROW SEVEN: Clara Chambers, Eddie Chambers, Earlean Chapman, Herm Christman, Bob Christon, Dorothy Cimini.

ROW EIGHT: Joseph Cimini, Jr., Keith Clark, Truella Clark, Wanda Cloyd, Robert Coe, Drew Colby.

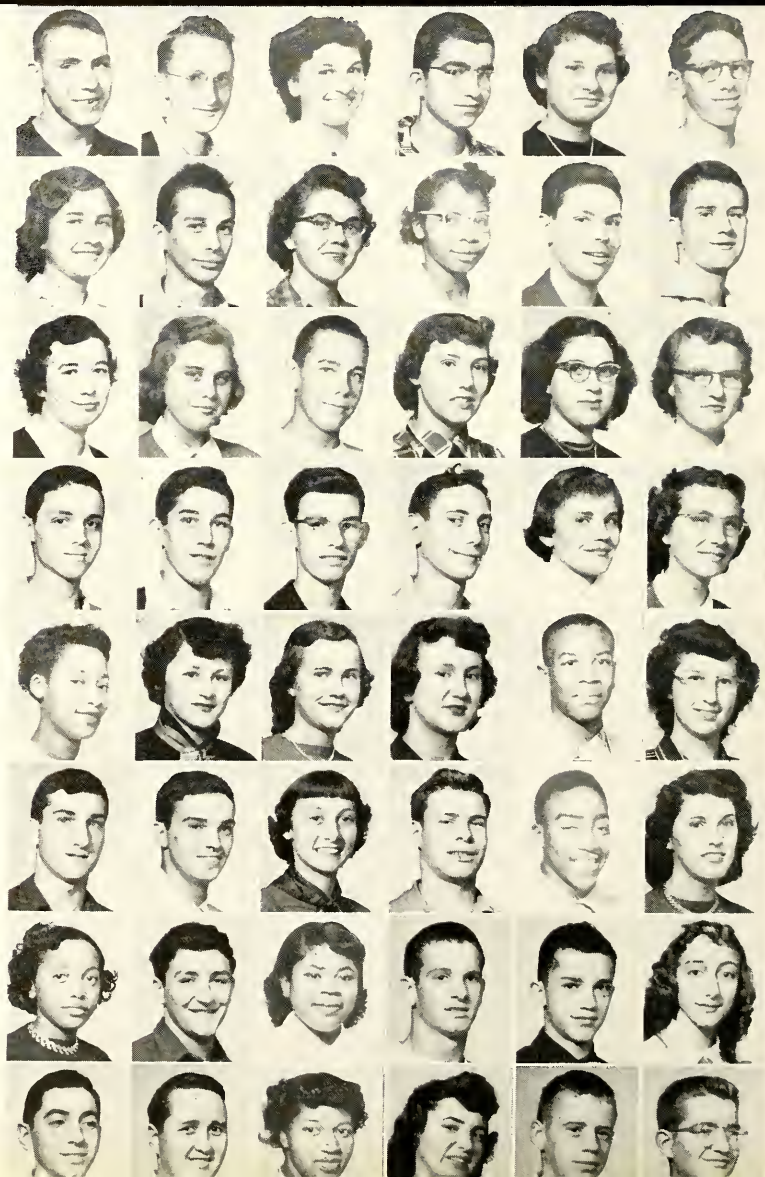

Know the Whole School

MEMBERS of Home Room 318 are packing Christmas baskets. They are Don Wyss, Jack White, Esther Shroyer, and Peggy Clevenger.

ROW ONE: Dwight Cooper, Charles Cour, Bill Crouch, Barbara Jean Culpher, James Cutter, Harold Daniel.

ROW TWO: Barbara Danner, John Dare, Wilda Donohue, Joe Drinks, Bill Duly, Mickey Eckert.

ROW THREE: Darlene Eicks, Mark Elliott, Connie Eppele, Joe Ewing, Leonard Ferrell, Bob Fischer.

ROW FOUR: Duane Fisher, Helen Fitzgerald, Shirley Florence, George Folkner, Eddie Foss, Ilo Friedrich.

ROW FIVE: Carol Franke, Henry Franke, Clarence Franklin, Jack Gardt, Jerry Garrison, Phyllis Gottfreid.

ROW SIX: Mary Gaunt, Stanley Gaw, Vernell Gearhart, John Gebert, Marjorie Gerdom, Ray Gilbert.

ROW SEVEN: Harry Gorrell, Kenneth Goshert, James Goshorn, Laura Gottfried, Stanley Greene, Phillip Gregory.

ROW EIGHT: Carol Ann Guenther, Donna Gribler, James Gunder, Thomas Guy, Kaye Ellen Haney, Linda Haney.

Juniors, Forming Plans,

PRESIDENT JOHN RICHARDS conducts a Junior Congress meeting after school in Miss Pence's room.

ROW ONE: Frances Harker, Jim Harris, Russell Harris, Erwin Hans, Jr., Donald Harvey, Jim Hatfield.

ROW TWO: Jack Heim, Beverly Henline, Sharon Hensch, David Hershberger, Gerald Hinrichs, Kenneth Hobrock.

ROW THREE: Danny Holom, Sondra Hostetler, Virginia Hostetter, Arlene Hudzinski, Paul Hughes, Geraldine Hurst.

ROW FOUR: Alyce Igney, Marine Inge, Ilar Mae Irvin, Diane Jenkins, Betty Jones, Leon Jones.

ROW FIVE: Paul Judge, Frank Kahn, Victor Keller, Pat Kelley, Rosemary Kelso, Rosel Kelso.

ROW SIX: Bob Kerr, Carol Kiel, Kenneth Kirkpatrick, Rex Kitchen, Gerald Keefer, Lee Klein.

ROW SEVEN: Lynn Kohn, Neil Kolkman, William Koorsen, Margaret Krauskopf, Barbara Larimore, Sandra Lee.

ROW EIGHT: Daniel Leitch, Kenneth Lemay, Jim Lepper, Betty Lerch, Ruth Ellen Lester, James Lewis.

Enjoy High School Life

Many stop in the halls to look at our many past events and honored alumni pictured in the swinging files.

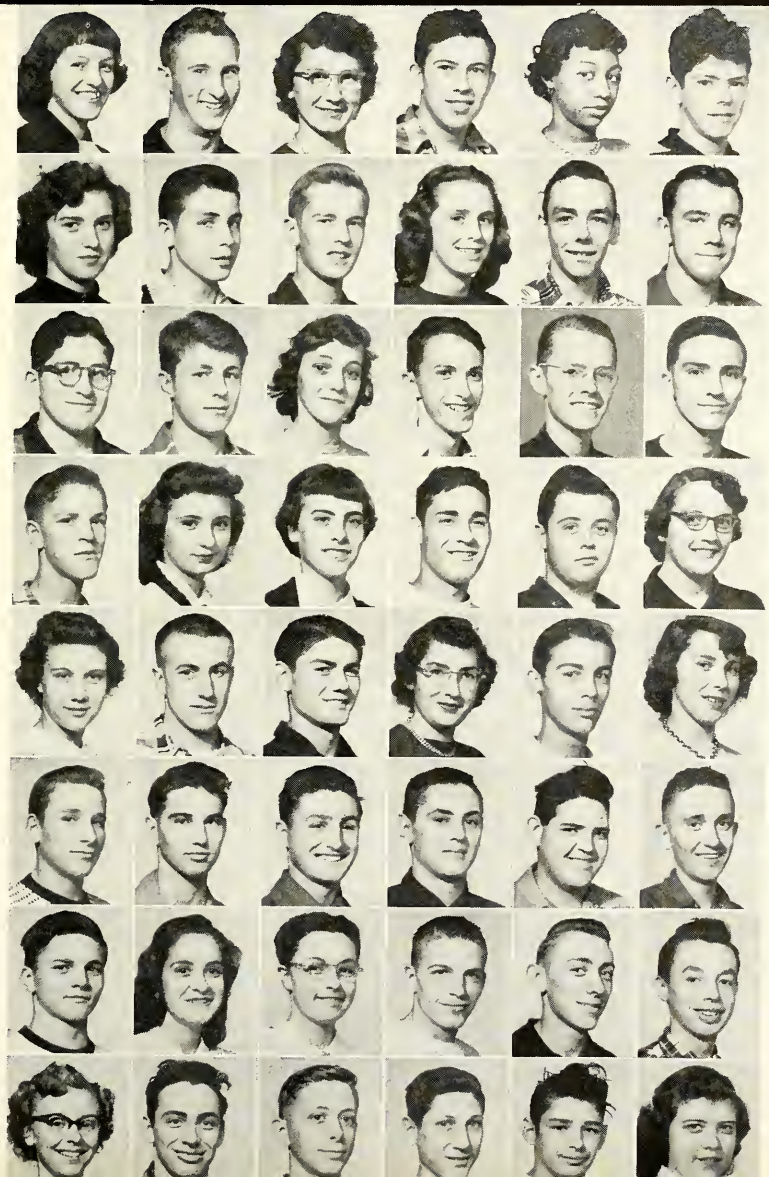

ROW ONE: Pat Liggett, Phillip Liggett, Loretta Lovely, Gene Lowden, Juanita Lowe, Tom Loy.

ROW TWO: Joyce Lutz, Patrick McCartney, Bob McCorkle, Lillian McCormick, Robert McLain, Larry Malott.

ROW THREE: Henry Mandelsberg, George Marchenko, Valeria Matthews, Donald Meads, Wallace Meinzen, Donald Mettert.

ROW FOUR: Ronnie Metzler, GorDonna Miller, Martha Miller, Bob Montes, Bob Montgomery, Loretta Moser.

ROW FIVE: Wanda Moser, Ralph Mudrack, Jim Murray, Lois Murphy, John Murray, Beverly Myers.

ROW SIX: Jim Myers, Ronald Neher, John Nickelson, Bob Nichols, Leslie Null, Richard Ohnesorge.

ROW SEVEN: Bill Onion, Phyllus Ort, Irene Orsborne, John Overholt, David Paulsen, Richard Penrose.

ROW EIGHT: Constance Peppler, Gordon Perry, Gerald Pettit, Bob Pierce, Carl Poling, MaDonna Polley.

Juniors Laugh, Eat,

AT LUNCH TABLES, Juniors often "catch up" on studies for afternoon classes.

ROW ONE: Stanley Pooler, Lorain Powell, Janet Prine, Patricia Quinn, Bonnie Rodabaugh, Juanita Ramsey.

ROW TWO: Roger Rang, Donald Rasp, Andy Rasbury, Stan Reidenbach, John Richards, Martha Robinson.

ROW THREE: Juanita Roembke, Jacqueline Rogers, Oscar Romanowski, Robert Rondot, Jean Rumple, Dick Runyan.

ROW FOUR: Wayne Salge, Joan Sarasien, Henry Sawyer, Edythe Schaeffer, Howard Screeton, Robert Seidel.

ROW FIVE: Jerry Shackelford, Robert Shaffer, Barbara Jean Shaw, Patrick Shaw, Alma Shenfield, Sheridan Shook.

ROW SIX: Velma May Shupe, Mae Sims, Melvin Smethers, Jim Smith, Thelma Smith, Tom Smith.

ROW SEVEN: Vesta Snider, Jeraldine Snyder, Russell Sorgen, Edna Mae Sowers, Noah Spencer, Betty Sproat.

ROW EIGHT: Doris Sprunger, Donald Stabler, Jack Staib, Robert Stetler, Ronald Stetler, Betty Stevens.

Prepare Their Lessons

HOME ROOM 313 packs a Christmas basket. Here are Eve Bredemeyer, Barbara Shaw, Martha Miller, Donald Stabler, and Franklin Shanyfelt.

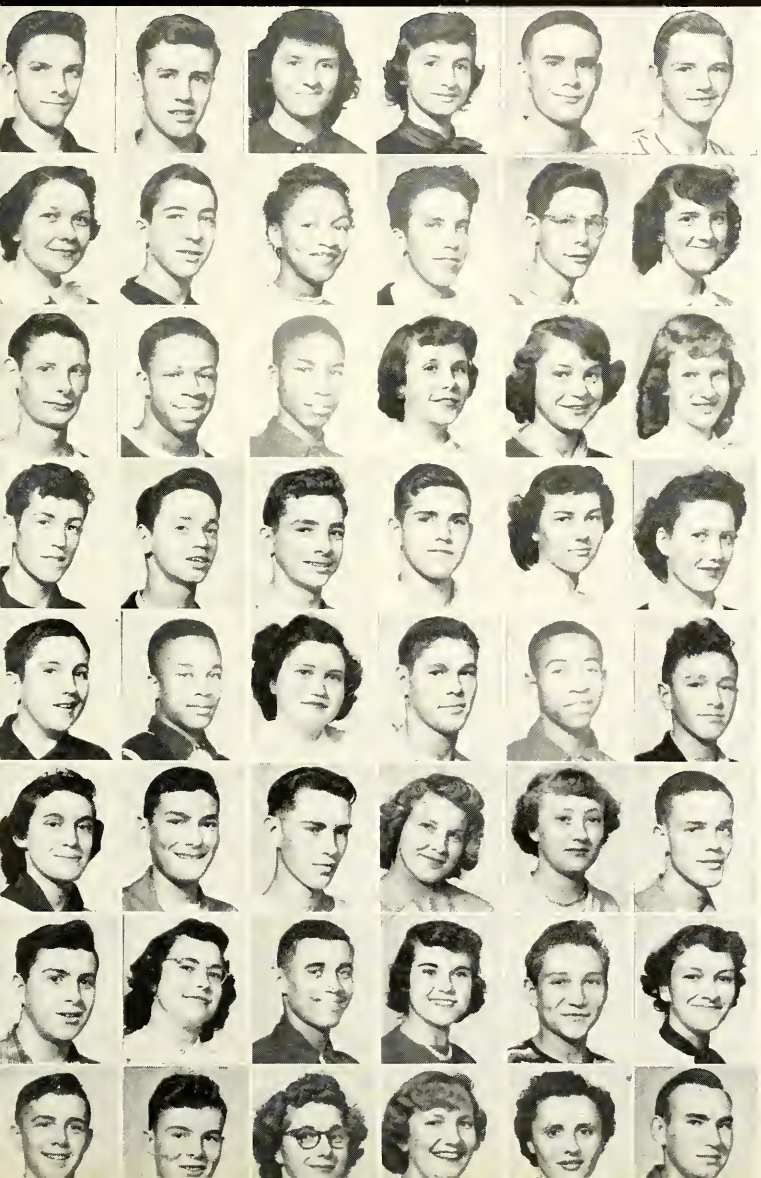

ROW ONE: Tom Strawser, Stanley Stringer, Joy Strong, Gloria Swinford, Dwain Sylvester, Charles Syndram.

ROW TWO: Enid Tackett, Edward Teague, Pauline Temple, Ronald Thomas, Roger Tillman, Carol Topp.

ROW THREE: Richard Treesh, Charles Trice, Matthew Turner, Mary Jane Twitchell, Mary Uetrecht, Mary Lou Uhlig.

ROW FOUR: Max Van Camp, Eugene Vardoman, James Vorndran, Jack Vice, Katie Vorholzer, Betty Jane Waikel.

ROW FIVE: Morris Walchle, James Walker, Joan Warnick, Walt Watters, Bob Wattley, Theodore Weber.

ROW SIX: Joyce White, Doyle Whitton, Ralph Wiedman, Martha Wilkinson, Carol Jean Williams, Jerry Williams.

ROW SEVEN: Roger Wills, Betty Jean Wilson, Carl Wilson, Charlene Wilt, Charles Winners, Norma Jean Wolfcale.

ROW EIGHT: Thomas Wolfe, Norman Wood, Joyce Worman, Virginia Wormcastle, Evelyn Yancheff, Harold Young.

CLASS of 1951

ROW ONE: Francile Adam, Carl Alexander, Ned Altekruse, Ralph Ambler, Dorothy Ayres.

ROW TWO: Richard Ayres, LoArta Bacon, Kenneth Baeske, Mary Barile, Judith Barker.

ROW THREE: Harlow Baumgartner, Garl Bienz, Lavon Bishop, Robert Bishop, Barbara Bloemker.

ROW FOUR: Mary Bojrab, Anita Boner, Nancy Bonewit, Virginia Bradley, Darlene Bradshaw.

ROW FIVE: Florene Bredemeyer, Jean Brockmeyer, Beverly Brown, Charles Brown, Charles Brown.

ROW ONE: Donald Brown, Harriet Brown, Keith Brown, Henry Bryant, Carol Buckley.

ROW TWO: Barbara Burke, John Burtch, Herbert Carman, James Carmean, Carol Carmichael.

ROW THREE: Norma Carter, Clayton Chambers, James Clements, Norma Clouser, Donald Conrad.

ROW FOUR: Marilyn Conrad, Charles Corkwell, James Cox, Lois Crandall, Jacqueline Curie.

ROW FIVE: John Cutigni, Thomas Dailey, Jacqueline Daughtry, Thurlo Daugherty, Jerald Dawson.

CLASS of 1951

CLASS of 1951

ROW ONE: Theodore Deal, Donald Dearduff, Margie Demland, Charles Denis, JoEllen Denner.

ROW TWO: Gerald Derrow, Jean Dixie, Elizabeth Dixon, Arthur Doan, Robert Drane

ROW THREE: David Eastes, Richard Ebnit, Robert Ellingwood, Barbara Evans, Kimsey Everson.

ROW FOUR: James Fatzinger, Donavon Feaster, Margaret Fetters, Kathleen Fensler, Emily Fischer.

ROW FIVE: Richard Foltz, Beverly Foster, Ramon Franke, Donald Franklin, Shirley Friar.

ROW ONE: Bonnie Frye, Richard Galloway, Richard Gambrell, David Gearhart, Wilbur Geesaman.

ROW TWO: Bessie Gilliard, Patricia Gochenauer, Constance Goodrich, Joan Graham, Thomas Grant.

ROW THREE: Geraldine Graske, Franklin Grider, Charles Gumpper, Richard Haag, Gerald Hall.

ROW FOUR: Thomas Hamilton, Thomas Harrison, Charles Harvey, Donna Heald, Glen Heath.

ROW FIVE: Robert Heim, Jim Henry, Frank Hicks, Pauline Hicks, Jane Hoeppner.

CLASS of 1951

CLASS of 1951

ROW ONE: Robert Hoffman, John Howard, Joyce Howes, Nancy Jenkins, Leola Jinks.
ROW TWO: Danny Jones, Terry Jones, Fracine Katsicly, George Kerr, Richard Kiermaier.
ROW THREE: Norman King, Ronald Klein, Donald Korn, Deloris Kraick, James Kuzeff.
ROW FOUR: Richard Ladd, Jack Ladig, Barbara Leazier, Dalton Lee, Vernon Lee.
ROW FIVE: James Lester, Dorothy Lewis, Sharon Liddy, Donald Limecooly, Ruth Lininger.

ROW ONE: Richard Lipp, Shirley Lostutter, Marsha McCoy, Barbara McCulloch, Joan McInteer.

ROW TWO: Alma Magner, Mary Ann Maier, Joseph Marks, Elma Matthias, Gilbert Maupin.

ROW THREE: Jacqueline May, Henry Mayer, Daniel Mazelin, Elaine Meyer, Oscar Meyers.

ROW FOUR: Dorothy Miller, Frank Miller, Tom Mills, Glen Mitchell, John Moistner.

ROW FIVE: Mary Monahan, Ernestine Moore, Marilyn Moore, Lois Morrison, Rosemary Murphy.

CLASS of 1951

CLASS of 1951

ROW ONE: Juanita Ojeda, Kenneth Orr, Fred Parker, Lloyd Parrish, Frederic Peck.

ROW TWO: Donald Pifer, Allen Plasterer, Carol Poling, Paul Pope, Donald Porter.

ROW THREE: Mary Raber, Gracie Ragon, Suzanne Rammel, Amy Redman, Betty Rediger.

ROW FOUR: Donald Rennecker, Marcia Reynolds, Vera Richardson, Margaret Rohr, David Romary.

ROW FIVE: Margaret Rosehahn, Donald Rowlands, Wilbur Rupel, Jimmie Russell, Ruth Saylor.

ROW ONE: Gene Schlickman, Marcia Schmidt, Ilene Schroeder, Joyce Schultz, Joann Schuster.

ROW TWO: Donald Seals, Eugene Selking, Juanita Shaffer, Larry Shallenberger, Charles Shearer.

ROW THREE: Marlene Shields, Lawrence Shinabery, Esther Shroyer, Arthur Shull, Alvin Silvers.

ROW FOUR: Donald Simpson, Norman Sims, Delores Smeltzer, Norma Smith, Meredith Snyder.

ROW FIVE: Eileen Sommers, Tom Stephans, Raymond Spriestersbach, Shirley Stetler, Marilyn Stolz.

CLASS of 1951

CLASS of 1951

ROW ONE: MaryAnn Stone, Marjorie Stoner, Howard Stoner, Patricia Tarney, Betty Tharp.

ROW TWO: Donald Thomas, Barbara Thompson, Jack Tuttle, Vernon Vice, Sharon Voltz.

ROW THREE: Clarex Wagner, Patricia Wagner, David Walchle, William Walsh, Don Waltenburg.

ROW FOUR: Wayne Ward, Sally Waterfall, William Waters, Jerry Webber, Martha Weeks.

ROW FIVE: Irving Weigel, Jack White, Lavina White, Beauford Williams, Connie Wilt.

Row One: Betty Wingrove, James Winners, Rosalie Wolfe.

Row Two: James Wolff, Reba Wright, Don Wyss.

Row Three: Ray Wyss, William Yarian, Tom York.

CLASS of 1951

THE CAKE SCENE—Mother presents Daughter with a cake in Act Three of the senior play, "Let Me Grow Up," staged January 6 in the North Side High School auditorium. Standing are Margaret Rohr, Marlene Shields, Vernon Vice, Wilbur Geesaman, Florence Bredemeyer, and Norma Smith. Seated are Clarex Wagner, Elma Matthias, and Lois Crandall.

FOUR-YEAR HONOR ROLL—Patricia Wagner, 91.81; Norma Ruth Smith, 92.91; Clarex Wagner, 93.55; Gracie Ragon, 91.02; George Kerr, 90.63; Elma Matthias, 95.17; Suzanne Rammel, 95.16; Shirley Lostutter, 94.41; Carol Buckley, 90.00; Jackie May, 90.19; and Robert Bishop, 90.25.

VAL
Elma Matthias
95.17

SAL
Suzanne Rammel
95.16

Eleven Make 'A' Roll

ON APRIL 20, nine girls and two boys of the Senior Class were named to the four-year scholastic honor roll. These 11 students worked hard all four years at Central to win this unusual honor. Heading the list were Valedictorian Elma Matthias, 95.17, and Salutatorian Suzanne Rammel, 95.16. For all, the average was 92.28. Both girls were highly active in high school affairs. Their names will be engraved on the traditional scholarship cup after Recognition Day.

NHS Honors Top Few

THE NATIONAL HONOR SOCIETY is for seniors chosen by the Central faculty on the basis of scholarship, leadership, character, and service. On April 17, 32 seniors received pins during a special assembly in the auditorium. A formal banquet was held on May 9, at the YWCA in honor of the members. Each pupil was a guest of a teacher. The theme of the banquet was "We Are Typical Americans." The guest speaker was Mr. Edward Kilbourne. George Kerr was master of ceremonies. Beauford Williams sang "Lord Bless Them All." Other members also took part in the program.

Elma Matthias
BEST GIRL

Beauford Williams
BEST BOY

NATIONAL HONOR SOCIETY: TOP ROW—Don Dearduff, Richard Gambrell, Marvin Heath, Ronald Klein, George Kerr, Beauford Williams. THIRD ROW—Robert Bishop, Vernon Vice, Dorothy Lewis, Margaret Fetters, Suzanne Rammel, Carol Buckley, Shirley Lostutter, Evelyn Nahrwold. SECOND ROW—Jane Hoeppner, Jackie May, Donna Heald, Marcia Schmidt, Florene Bredemeyer, Clarex Wagner, Patty Wagner. BOTTOM ROW: Gerry Graske, Mary Raber, Elma Matthias, Elaine Meyer, Dorothy Ayers, Dolores Smeltzer, Carol Carmichael, Norma Ruth Smith, Gracie Ragon.

Dear Carlene:- P.S. I wish you wouldn't talk so much so I always miss my stop. ha, ha.

At All Hours, Pupils in Activities

Well, here I go. I feel kinda like I was about to bail out of an airplane over Belgian Congo. I hope you know what I mean. No? (Neither do I confidentially) I'll probably say what everyone else has said but it's true, really.

Carlene, there's [illegible] something terribly wrong if you're not a second [illegible] Mathias about this time in two years.

"Mac" says [illegible] possibilities but you are one person who has developed those "possibilities". I suppose now it's "potentialities" (or something slightly [illegible]). No fooling, Carlene, [illegible] one of the [illegible] nicest persons [illegible] met and I know you've done [illegible] good. [illegible] know what an inspiration you were in that first [illegible] of speech. Won't all those shiny cups look nice with "Carlene Miller" scribble all over them! You really deserve it, too, if you do as good next year as you have this. I'm looking forward to seeing you next semester in Speech (from Mac). N.G.L. [illegible] and (goodie, goodie) Boosters! (Be expecting me to call you when the next Civic Theater play is on. Really [illegible] swell, I know how worn out you were that one time) Signing off - Longwindedly, Helen.

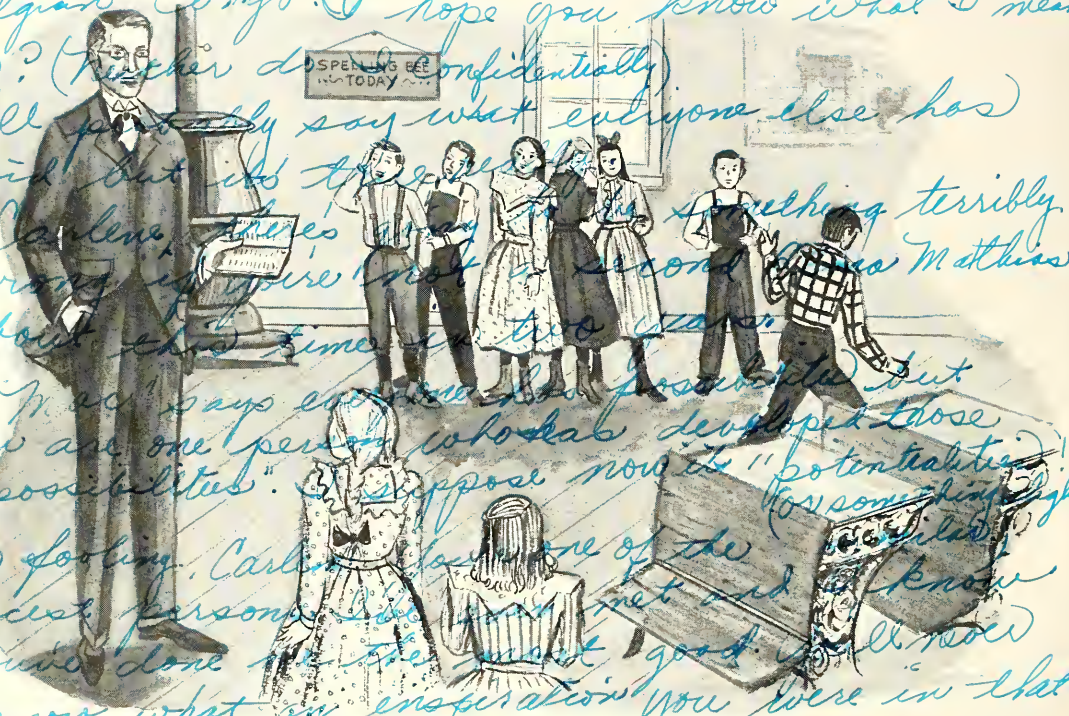

Next to the Bible, the spelling book!

A SPELLING BEE, a game at recess—these were the extra-curricular program in the old days. Now 30 clubs and activities challenge the energies and interests of all our pupils. Not only from books does the 1951 pupil learn his lessons! Centralites gain invaluable experience in living together in a democracy.

The Romans come to life in 1951 in this play, "Victoria Matris." Starring in this drama are Lee Fleck, Jack Wilson with shields, and Paul Robbins, Evelyn Patton.

Gain More Than Mere 'Book Learning'

40 Spotlighters Handle

PAYING bills, selling ads and ordering supplies are but few of the many duties the Spotlight business staff has performed this year. Every night and every week after school these people are collecting, checking sales books, counting money, and folding Spot-

TOP: Norma Ruth Smith, Spotlight Manager, checks receipts and expenditures. Bookheads push their fall sales drive. MIDDLE: Helen Kohr, bookhead, delivers candy to Home Room 203, Janie Hoeppner, 100 per cent agent. Bookhead Diane Reese, Sales Manager Merle Bishop, and Circulation Manager Pat Brown plan the sales chart for the sales drive. BELOW: Office Manager Mary Jane Twitchell and Sales Manager Brown check the sales progress of their 60 agents.

Money, Records, Sales

lights. They hold a mid-winter party and occasionally go down to Miller's to eat. They also attend a spring banquet and picnic. Another interesting activity is handing out candy to the agents and roses or cigars to the teachers of the 100 per cent home rooms.

TOP: Advertising Manager Dave Rasor shows David Spahr and Ken Fackler how to prepare an ad. Manager Suzanne Rammel observes happily her business staff diligently at work. MIDDLE: The Spotlight mailing staff wrap mail for subscribers. Mailing are Ruth Bredrup, John Ridley, Distribution Manager Carl Poling, and Exchange Manager John Glass. Auditing statements are Carol Poling, assistant, and Pat Tarney, auditor. BELOW: Mr. Guenther gets 100 per cent candy from Norma Bennett and Carol Davison.

Scoops, Crises, Plans

THE SPOTLIGHT editorial staff operates like a large downtown newspaper with its deadlines, layouts, and secret stories. The editorial staff consists of editor, two managing editors, two news editors, operating bi-weekly, feature editor, sports editor, layout editor, desk editor, and copy editor. Although the work is often hard, it makes for good

TOP: Editor Clarex Wagner and Editor Shirley Lostutter are planning the next issue of the Spotlight. Feature Editor Diane Jenkins posts assignments for Lois Murphy, Helen Kohr, Bob Deihl, and Connie Platt. MIDDLE: Home Room 125 read their Spotlights Friday morning. Sports writers for the Spotlight are, clockwise, Larry Kitchen, Hank Mandelsburg, Andy Rasbury, Donna Heald, John Richards, Sports Editor Jerry Shackelford, Louie Arnette. BELOW: Makeup Editor Loretta Moser shows Patricia Worman, June Graft, and Bonnie Danner how to proofread.

Mark Spotlight Week

fellowship and the development of good basic characteristics. The deadline is forever a dominating force, and hard work is the only thing that overcomes this "menace." The parties and clubs that this publication fosters are a welcomed relief from the general routine.

TOP LEFT: Checking heads are Helen Olson, Arlene Dodane, Desk Editor Loretta Moser, Carol Harris, Gloria Bohde, Alyce Wagner, Betty Wagner. Editor Elma Matthias and Editor Carol Buckley plan a layout for page one. MIDDLE: Reading proof are Betty Wagner, Jackie Fey, Alyce Wagner, Pat Ransome, Makeup Editor Nancy Jenkins, Pat Dettling and Vera Richardson. Tiger Rag staff members are proud of work. They are Manager Mike Milligan, Dave Rasor, Loretta Moser, Andy Rasbury, Betty Stevens, Helen Kohr, and Editor Kaye Haney. BELOW: Sally Hirschy and Mailing Secretary Pat Gochenauer put up out-of-town high school papers.

Spotlight Fun, Frolic, Friendship!

UPPER LEFT: Pre-Press members look over Spotlights in Room 8 at their fall meeting. Spotlight 100 per cent home room agents set a new record of 23 perfect rooms. MIDDLE: Suzanne Rammel, Carol Buckley, Shirley Lostutter, and Elma Matthias rest comfortably under a shaded tree at Weisser Park at the publications picnic last June. BELOW: Editor Herb Wass reads a poem for poor Herman, the Spotlight canary. Lloyd Maddex and Jack Joseph prepare to lower the casket. Herman's funeral procession leaves school for burial services on the lawn, May 15, 1950.

TOP: Merle Bishop cleans his plate at Press Club picnic. Journalism class watches Mr. Verne Ireland, experienced operator, set type for the Spotlight. MIDDLE: Agents meet to get directions for the sales drive. Spotlights are hurried to home rooms on Friday morning. BOTTOM: Penelope, the cat, has lunch in the Caldron office. Thursday night, and here come the Spotlights. Virgil Smith and Driver Don Conrad are unloading them.

Girls Furnish Entertainment at Games

IF THE Hoosier Schoolmaster should return, he would be amazed at the formations and routines worked out by the Twirlers and Drum Corps. Their skill in performing boosts the morale of both team and school. Being in the organization enables the girls to develop their talent, friendships, and ability to work together. They have performed at pep sessions and

TOP: Twirlers march in 1950 Memorial Day parade. MIDDLE LEFT: Flag twirlers are, left, Jean Potts, Ilo Friedrich, Mary Bojrab; right, Donna Polley, Martha Miller, Bobbie Castor. CENTER: Officers are, left, Janet Prine, Mary Bojrab; right, Martha Miller, Connie Eppele, Florene Bredemeyer. MIDDLE RIGHT: Twirlers are, left, Odessa Phinezy, Irma Brooks, Pat Tarney, Dorothy Ayers; right, Eve Bredmeyer, Janet Prine, Florene Bredemeyer, Mary Raber. BOTTOM: Twirlers on Douglas steps are Odessa Phinezy, Irma Brooks, Dorothy Ayers, Pat Tarney, Eve Bredemeyer, Florene Bredemeyer, Janet Prine, Mary Raber; kneeling is Majorette Reba Wright.

and Back up Fighting Central Spirit

during the half-times at our games. They have special uniforms for special events. A majorette is chosen to lead the girls. If she is absent, her assistant takes over. Social highlights of the year were the Christmas party and the picnic in May. The club meets the first and third Tuesday and every Thursday after school. Adviser is Mrs. Edna Chester.

TOP: Collecting food at the Christmas party are Mary Bojrab, Reba Wright, Janet Prine, Martha Miller, Carol Raber, Ilo Friedrich, Ev Bredemeyer, Connie Eppele, Loretta Lovely, Florene Bredemeyer, and Phyliss Gottfried. MIDDLE LEFT: Non-marchers are, left, Maryann Krampton, Joann Sommers, Barbara Carpino, Barbara DeCamp, Barbara Smith, Doreen Ashton, Gloria Wilkerson; right, Rose Potts, Carol Raber, Jacqueline Christie, Norma Bennett, Sandy Ballard, Barbara Snowball, and Donna Reuille. MIDDLE: Twirlers majorette is Reba Wright. MIDDLE RIGHT: Drummers are Carol Regenold, Connie Eppele, Virginia Bradley, Loretta Lovely, Shirley Repine, and Donna Polley. BELOW: In Christmas costume these twirlers entertained the basketball crowd in holiday spirit.

Boosters Provide Refreshments at Games

THE PURPOSE of the Booster Club is to promote school spirit among the student body at Central. The special projects of the Booster Club this year were the Football Rally and the Valentine Pep Session, honoring the football boys and the basketball squad. The social highlights of the year were the football dance, called the Pigskin Twirl, the basketball dance,

TOP: President Jackie May conducts a Booster meeting in Miss Potterf's room. MIDDLE LEFT: Lois Scheimann and Dave Vachon help to clean out the Booster room. CENTER: Booster Council members count the days till the next meeting. They are Lois Schiemann, Carol Franke, and Ruth Lester. MIDDLE RIGHT: These girls stand in line waiting to sign for working shifts at a basketball game. BOTTOM: Dave Vachon, Otho Mohler, Marilyn Miller, and Barbara Hutson put up decorations for the basketball dance, McBooster McHop.

and Prove Active in Lively School Events

called the McBooster McHop, the Booster banquet, the Booster picnic, and the Booster Bib Day. The Bib Day is the day that the old members welcome the new members by making them wear symbols of their infancy. Miss Helen Potterf and Mr. David Griggs are the advisers. The club meets the second and fourth Tuesdays of the month.

TOP: Elma Matthias signs to work a shift as Dolores Smeltzer, Katie Monahan, Carol Carmichael, Beauford Williams, and Barbara Burke consider their chosen tasks. MIDDLE LEFT: Barbara Burke and Jackie May put up the Booster notice sign. MIDDLE: Booster Council members are Barbara Burke, Jackie May, Lois Crandall, and Marlene Shields. MIDDLE RIGHT: Club advisers discuss plans: Miss Helen Potterf, director; Mr. David Griggs, business adviser. BOTTOM: Loading taffy apples and candy into Miss Potterf's car are these Boosters preparing for a football game.

Library Workers Make Books Their Friends

THE MAIN purpose of the Library Service Group is to enable the library not only to function efficiently, but also to offer opportunity for experience in actual library work. Each girl works either during one of the school periods or before or after school. The Library Club enjoys two social meetings a semester. The adviser is Miss Gertrude Beierlein.

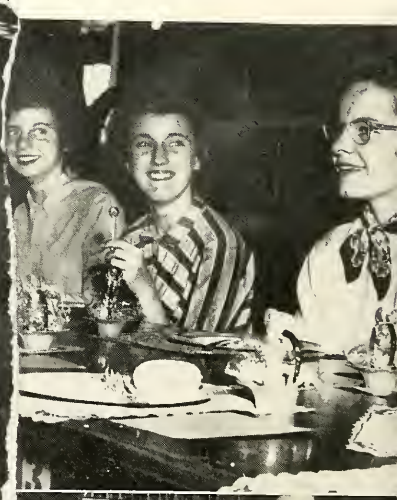

TOP: Library workers are, seated, Lola Hathaway, Pat Vredenburg, Shirley Florence, Donna Vredenburg; standing, Juanita Roembke, Marcell Beck, Betty Broeking, Marilyn Findley and Norma Brittin. MIDDLE LEFT: Halloween party goers enjoy dinner-talk in the library. CENTER: Mary Breece, secretary of the library group, and the librarian, Miss Beierlein, look in the card files. MIDDLE RIGHT: Betty Broeking, Shirley Florence, and Joan McInteer enjoy the Halloween party. BOTTOM: Library helpers are, kneeling, Evelyn Nahrwold and Ilo Friedrich; standing, Sally Hirschy, Margaret Fetters, Pat Ransom, Coral Topp, Joan McInteer, Marlene Shields, Reba Wright, and Mary Breece.

Latin Club Makes a Hobby of Old Romans

TO PROMOTE sociability and to provide a better appreciation for Latin are the main purposes of Latin Club. The special work project of the year is dramatizing a Latin play. Social highlights were the dance given with the English Department, a banquet, and a Christmas party. The club meets every second Wednesday. The club adviser is Miss Alvera Baldwin.

TOP: Paul Robbins, Kenneth Armstrong, Mary Breece, Galen Babb, Ray Favory operate Roman weapons. MIDDLE LEFT: Jack Wilson, Lee Fleck, Evelyn Patton, and Paul Robbins are acting "Victoria Matris." CENTER: Officers are John Glass, president; Carlene Miller, vice-president, and Norma Jean Cook, secretary. MIDDLE RIGHT: Members dance at the Latin Club party. BOTTOM: Kenneth Armstrong, first-semester president, Jackie Fey, Ellen Reinking, Bob Seidel, and Galen Babb plan the coming meeting.

Players Club Present Dramas for School

THE SPECIAL work projects of the Student Players Club were the Senior One-Acts, Senior Play, and the Christmas Play. The special social highlight of the year was the mid-year dance, private. The adviser is Miss Margery Suter. The purpose of this club is to promote drama. There are 47 in this club. It meets every first Wednesday in the month.

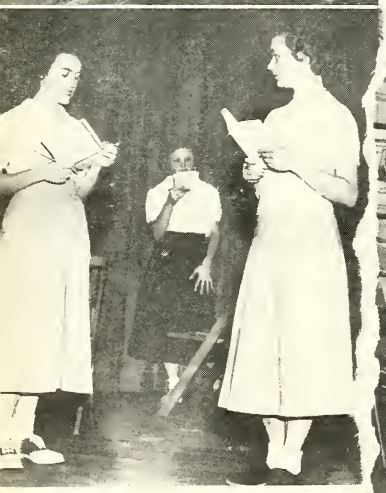

TOP: Student Players hold a meeting for instruction. MIDDLE: Acting a play are Barbara McCulloch, Clarex Wagner, and Elma Matthias. Officers of SPC are looking over an SPC page in an old Caldron. They are Marlene Shields, Carol Buckley, and Vernon Vice, president. A play is being read by Sandy Ballard, Daisy McCarty, Donna Vredenburg, and Marilyn Findley. BOTTOM: Rehearsing parts are Martha Gaskill, Donna Vredenburg, Sandy Ballard, Lois Scheimann, Daisy McCarty, and Marilyn Findley.

Art Members Have Fun Beautifying Halls

THE PURPOSE of the Art Club is to expand the cultural background of the Art Club members and to improve artistically the school environment. The meetings are held the second and fourth Mondays of the month. The advisers are Miss Hutto and Miss Acker. Special projects were the Christmas decorations, and assembling the alumni files. Special social highlight was the annual dance, featuring clever mobiles.

TOP: Catherine Wright, Donna Reuille, Darrell Phillips, Beauford Williams, and Bud Harvey construct mobiles in the art room. MIDDLE LEFT: Jackie Rogers, Bud Harvey and Beauford Williams decorate the tree at Christmas time. CENTER: Officers of Art Club confer about the coming meeting. They are Donna Reuille, Pat Ransom, Louis Ojeda, Bud Harvey, and Gary Craig. MIDDLE RIGHT: Admiring a picture on display are Catherine Wright, Mary Breece, Jackie Rogers, Gloria Wilkerson, and Darrell Phillips. BOTTOM: These folks put up Christmas decorations in the halls.

Red Cross Folks Enjoy Helping Others

TO HELP others in many ways is the purpose of Red Cross Club. This club meets the first and third Wednesdays of the month. Club advisers are Miss Marian Ingham and Miss Blanche Hutto. Special work projects of the year were to give needy families a Merry Christmas and to make favors for the men at the Veterans' Hospital in Fort Wayne.

TOP: Red Cross Club members are addressed by a guest speaker and entertainer. MIDDLE RIGHT: Marilyn Stellhorn, Mary Briner, Ann Richards, and Vasilka Bliznoff put up the sign for the next club meeting. CENTER: Red Cross officers, Gwen Strawser, President Mary Briner, Vasilka Bliznoff, and Marilyn Stellhorn work on stuffed animals. MIDDLE RIGHT: Red Cross girls prepare labels for the CARE packages sent abroad. BOTTOM: Miss Marian Ingham and Miss Blanche Hutto direct the girls in making stuffed animal gifts.

DEBS Pleased with Business Activities

PROMOTING interest in business subjects and modern business methods and systems by field trips and social contact is the purpose of Debs Club. The club meets every second and fourth Wednesday of the month. Miss Georgia Heal is the adviser. Special work projects of the year are field trips to various business offices and establishing a cup for the business department.

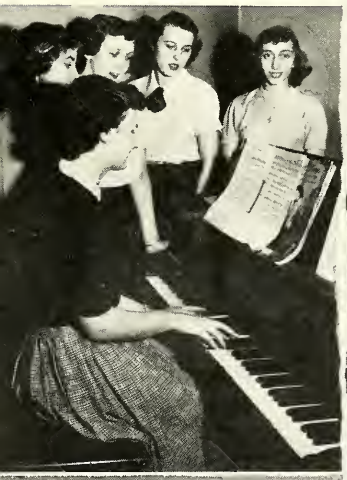

TOP: Debs Club members take a field trip to International Business Machines Corporation. MIDDLE LEFT: Wanda Mosher plays the piano as other Debs sing. CENTER: The officers of Debs Club are, front, Rosalie Wolfe and Dorothy Ayers, president; back, Barbara Danner, Shirley Aughenbaugh, Betty Lou Tharpe, and Connie Peppler. MIDDLE RIGHT: Ernestine Moore and Betty Lou Tharpe "jitterbug" to records at a social meeting. BOTTOM: Club members listen to a proposition from the chair.

Student Council Helps to Improve School

THE PURPOSE of the Student Council is to instil democratic ideals into the minds of the student body, so they may be qualified to serve as useful citizens. The club meets every first and third Monday of each month, first period. The adviser is Mr. Willis Richardson. A few social highlights were the State Convention, and the Thanksgiving dance. Courtesy Week was a project of the Council.

TOP: Dorothy Lewis, first semester president, conducts a Student Council meeting. MIDDLE LEFT: Council members put up decorations for the Turkey Trot, Thanksgiving dance. CENTER: Looking over books at a cabinet meeting are President Glen Heath, Carol Carmichael, and Mary Breece. MIDDLE RIGHT: A portion of Student Council volunteers for a committee. BOTTOM: Marlene Shields makes a committee report as the members listen. They are Keith Kruse, Doyle Whitton, Ken Kirkpatrick, Marie Iveson, Esther Shroyer, Pat Liggett, Barbara Graske, Eualeen Johnson, Sharon Voltz, Ken Goshert, John Harrington, Bob Montgomery, Jerry Blake, and Tom Loy.

Nature Folks Find Beauty in the Outdoors

THE PURPOSE of Nature Club is to promote greater interest in nature study. The club meets on the first and third Thursday. Adviser of the club is Miss Iva Spangler. Special work projects of the year were an all-day field trip to Bluffton, and meetings at parks. The main social project was the "Snow Flake Serenade."

TOP: Sally Hirschy, Bud Harvey, Shirley Aughinbaugh, Wanda Ambrose, Phillip Gregory, Loretta Moser, Wanda Mosher, Dorothy Cimini, Joyce Lutz, and Barbara Danner paint decorations for the dance. MIDDLE LEFT: Galen Babb, Vasilka Bliznoff, Patricia Sarles, Shirley Aughinbaugh, and Mary Evelyn Balyeat study a stuffed owl. CENTER: Arline Hudzinski, Loretta Moser, Barbara Danner, Ann Richards, Betty Stevens; officers figure the agenda for the next meeting. MIDDLE RIGHT: Carol Guenther, Catharine Barnes, Marge Gerdon, Roger Wills, Sandra Lee, and Bud Harvey study specimens as a club project. BOTTOM: Areline Brown, Phillip Gregory, Bud Harvey, Tom Kaiser, Carol Gephart, and Evelyn Mast come face to face with a prehistoric animal at the zoo in Chicago.

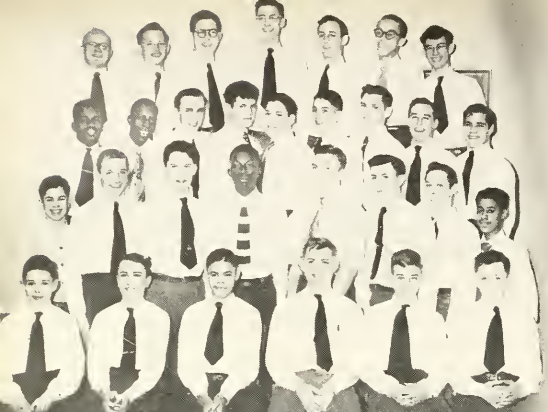

BOYS' CHOIR: Top Row—Snyder, Scheerer, Leach, Cecil, Roembke, Williams. Borton. Row Three—Babb, Johnson, Fackler, Cooper, Baeske, Bonjour, Kitchen, Koble, Park. Row Two—Miller, Myers, Milligan, Coker, Seider, Wills, Gambrell, Briggs. Row One—Guthrie, Kunstmann, Daniels, Ellingwood, [illegible], Ebersole.

GIRLS' CHOIR: Bonny Garard, Diane Reese, Mary Harris, Ruth Kendrick, Pat Vredenburg. Row Three—Carry Payne, Carol Harris, Roberta Straub, Sharon Lechhart, Mildred Henderson. Row Two—Shirley [illegible]aw, Patty B[illegible]k, Beverly Grosj[illegible], Vivian Salmon. Row One—Nancy Michael, Bertha Mae Seay, Carol Seay, Gloria Smith.

Miss Verda Mae Zeigler
Director

Lost Without a Song!

CENTRAL is afforded great pleasure by her Choir. The vocal groups give concerts, appear on radio, and sing on many occasions such as Thanksgiving, Christmas, and Easter.

SOPRANO SECTION: Top Row—Uhlig, Castor, Henline, Grider, Klein, Handschy, Long. Row Three—Prine, Liddy, Hacker, Woods, Liddy, Redman, Wilkinson, Sampson. Row Two—Dance, Gulley, Gregory, Runyon, McMahon, Rohrbaugh, Evans. Row One—Osborne, Chicovsky, Arnold, Huss, Ree[illegible], Aughinbaugh.

BOYS' SECTION: Top Row—Cooper, Norris, Thomas, Heckler, Gearhart, Harris, Worman. Row Three—Watson, Kunstmann, [illegible]ngwood, [illegible]mary, [illegible]iels, Baes[illegible], Wagg[illegible], [illegible]ogel. Row Two—Park, Weber, Borton, Foltz, Brommelmeier, Meyers, Koble, Flentke. Row One—Snyder, Seider, Williams, Scheerer, Trimm, Garmire.

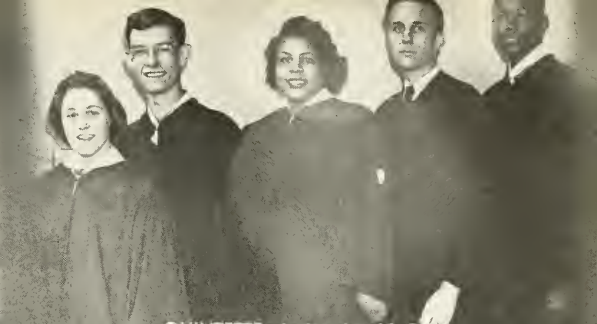

QUINTETTE: Janice Arnold, Richard Borton, Alice Blevins, Richard Foltz, Joe Harris.

ALTO SECTION: Top Row—Rice, Kuhn, Young, Foster, Blevins, Tharp. Row Three—Ambrose, Phillips, Hollinger, McGee, Moore, Jackson. Row Two—Wine, Koble, Albertson, Wise, Liggett, Hout. Row One—Boltz, Bucholz, Vredenburg, Sesney, Garard, Bliznoff.

OCTETTE: Top Row—Theodore Weber, Verne Gearhart, Ronald Thomas, Jim Meyers. Seated—Bobby Castor, Beverly Henline, Beverly Foster, Pat Phillips.

GIRLS' QUARTETTE: Janet Prine, Bobby Castor, Mary Uhlig, Carolyn Long.

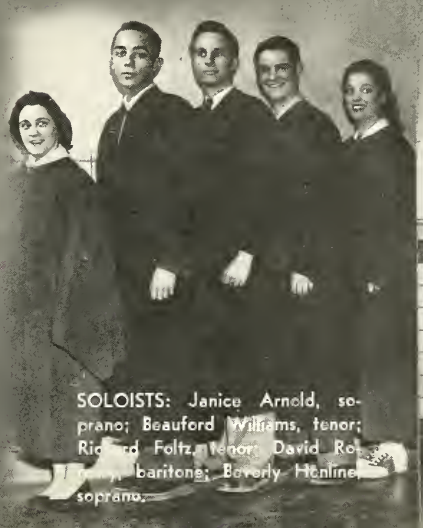

SOLOISTS: Janice Arnold, soprano; Beauford Williams, tenor; Richard Foltz, tenor; David Ro[illegible], baritone; Beverly Henline, soprano.

DUET: Richard Foltz, Janice Arnold.

CORNETS: Neal Lindsey, Richard Grant, Darrell Zimmerman, Garth McCormick, Stanley Possell, Melvin Low, Victor Keller, Wayne Vardaman, Billy Briggs.

BRASS: Felix Younger, Bill Crouch, Walter Bonham, Donna Vance.

WOODWIND: Sharon Voltz, Pat Miller, Kevin Bishop, Charles Reynolds.

PERCUSSION: Charlotte Olson, Jack Heim, Talmadge Younger, Dick Ebnit, Norman Jean Cook.

BRASS: John Dare, David Mays, June Graft.

CLARINETS: Conrad Wilkinson, Maurice Dixon, Mary Ann Briner, Phyllis Greene, Russell Meyer, Paul Robbins.

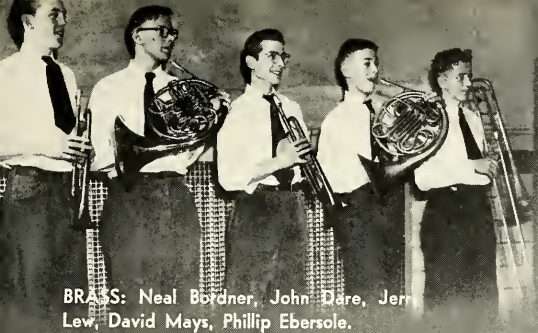

BRASS: Neal Bordner, John Dare, Jerry Lew, David Mays, Phillip Ebersole.

WOODWINDS: [illegible] Reynolds, [illegible] Miller, Mary Ann Briner, Bonnie Nomina, Paul Robbins.

VIOLINS: Gracie [illegible] Chad[illegible], Bernadine Cook, Norma Jean Cook, Dick Roberson.

STRING BASS: Faith Scott, Jeanette Redman, Ellen Hinking, Donna Heald, Ruth Bredrup, Lester Hildebrandt.

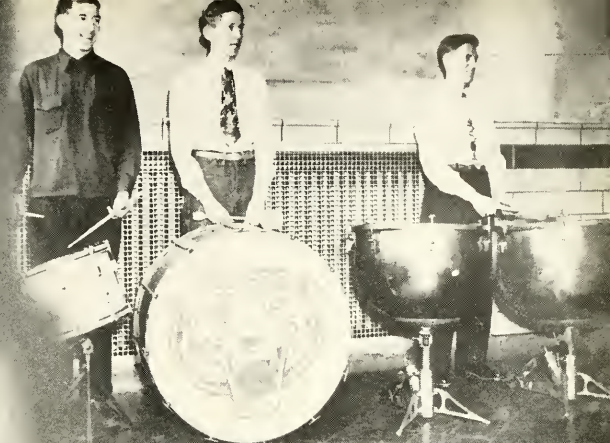

PERCUSSION: Jack Heim, Dick Ebnit, Danny Mazelin.

Gaston Bailhe
Director

Music Hath Charms

CENTRAL'S BAND presents concerts, plays at games, and marches in parades. The Band builds interest in music and lifts the morale of the school.

Friendship Girls Find Fun in Fellowship

THE PURPOSE of Friendship Club is to aid girls in being better Christians and to have fun in doing so. This club meets every second and fourth Thursday of the month. Advisers are Miss Helen Burr and Miss Marie Lebamoff. Special work projects are to earn Y-Teen letters and to sell Tiger stationery. The social highlight was the Tournament Twirl dance.

TOP: Girls painting Easter eggs are Marilyn Findley, Joanne Hitzeman, Martha Wilkinson, Catherine Barnes and Carol Kiel. MIDDLE LEFT: Enjoying club refreshments are Doris Kerr, Madeline Elder, Mary Jane Miller, Nancy Neff. MIDDLE: Conferring officers are, front: Daisy McCarthy, Catherine Barnes, back: Gloria Bohde, Arlene Dodane, and Jackie Fey. MIDDLE RIGHT: The girls await the beginning of the initiation ceremonies. BOTTOM: Joe Marks and Carol Kiel are surprised to find the Tiger in the Christmas box, which Santa Claus has delivered at the Friendship pep session.

Math Club Members Have Fun with Figures

TO DEVELOP interest in and appreciation for the history, applications, and power of the science of mathematics is the purpose of Math Club. This club meets the second Thursday of the month at 7:30 p.m. Miss Dorothy Ridgway is the club adviser. Special social highlights of the year were the dance, "Once Upon a Time," a picnic, and a Christmas party.

TOP: A gay crowd attended the picnic held in May of last year at Memorial Park. MIDDLE LEFT: Carol Franke, Duane Sylvester, Elma Matthias, Carlton Sheets, John Richards, and Margaret Grosscup engage in a handicap race. CENTER: Vic Keller, Duane Sylvester, Jackie May, Mary Breece, Miss Ridgway, president, Bob Seidel, president, Elma Matthias, Connie Peppler, Louie Arnette were the officers for the year. MIDDLE RIGHT: The usual club chatter precedes the meeting. BOTTOM: Roger Rang, Lois Murphy, Jim Vondran, Louie Arnette, Carol Franke, Suzanne Rammel enjoy the refreshments.

NFL Folks Put on Dance Revue and Present

MEMBERSHIP in NFL is a goal for all active speech students. High qualifications are an incentive to all to do their best in speech work and competition. To become a member, one must earn 20 NFL points. Through NFL contests, letters, sweaters, cups, and trophies are won. The special

TOP: Mr. McFadden points out speech devices to potential NFL members. MIDDLE LEFT: Ron Ross, director of Junior Town Meeting, holds the mike as Charlene Wilt asks a question of a program speaker. CENTER: Winners of speech cups are, standing, Eileen Carpenter, Freshman Extemp, Sondra Hostetler, Sophomore Extemp, Shirley Case, Schimmel Radio Cup, Elma Matthias, Coil Original cup; seated, Barbara Gillie, Schimmel Radio cup, Connie Standish, Croninger cup, Marlene Shields, Gillie Humorous cup. MIDDLE RIGHT: Participating in a Junior Town Meeting are two boys from Howe Military Academy, Elma Matthias, Shirley Lostutter and announcer Ron Ross. BOTTOM: These folks participated in NFL initiation.

Vaudeville; Win Cups at Speech Contests

projects of the year are the dance, vaudeville, and state speech tourneys, and the annual speech picnic. Promoting interest in speech work constantly is the adviser, Mr. James S. McFadden. About 90 pupils are enrolled in the classes, while an additional 50 take part in activity work only.

TOP: Barbara Gillie and Jim Clements conduct initiation for NFL. MIDDLE LEFT: These Speech students practice for a radio program. CENTER: The officers of NFL are Geri Graske, secretary, Jim Clements, vice president; Mr. McFadden, adviser. Marlene Shields, president, was absent when the picture was taken. MIDDLE LEFT: These speech folks make a record in class to test their voice qualities. BOTTOM: Also practicing for a radio program are Paul Robbins, Sondra Taylor, Bessie Gilliard, Joan McInteer, Joan Hitzelman, Jackie May, Barbara Van Allen, Helen Olson, Frieda Chicovsky.

Delvers Find Pleasure in Our Language

THE PURPOSE of Delvers Club is to stimulate interest in uses and traditions of the English language. The main work project of the year was having each girl compose an essay, poem, or play, on a given subject. The club, composed of 15 members, advised by Miss M. Ruth Brown, was organized in 1935. Social events were a Christmas party and the Mother and Daughter Tea.

TOP: Judy Adams reads a poem to the club. MIDDLE LEFT: Miss Brown and members enjoy a play written by a Delver. Here are Rose Potts, Margery Long, Eileen Carpenter, and Beverly Peppler. CENTER: Officers are President Ellen Reinking, Judy Adams, Eva Ojeda, and Phyllis Greene. MIDDLE RIGHT: Margery Long, Myrna Rogers, Rose Potts, and Phyllis Greene write a notice on the board, Room 268. BELOW: Acting a play are Sharon Phillips, Myrna Rogers, and Jean Potts.

Rifle Club Boys Seek Good Marksmanship

THE PURPOSE of Rifle Club is to achieve a higher standard of shooting. They meet every Thursday, and Mr. McNeely is their adviser. Their social highlights of the year are the State Rifle Meet and the six top members of the club take a trip to Indianapolis. The special work project of the year is to acquire enough points for a letter.

TOP: These boys show their knowledge of rifles by performing an expert cleaning job. MIDDLE LEFT: Doyle Whitton, kneeling, Bob Bishop, Dick Ebnit, Lanny Alford, Leon Wolfe, and Tom Foltz put their rifles in the cabinet. CENTER: The officers of Rifle Club, conferring about the next meeting, are Doyle Whitton, Jim Henry, Dick Ayers, Bob Bishop, and Dick Ebnit. MIDDLE RIGHT: Mr. McNeely explains a target to Carlton Sheets, Harold Cunningham, and Tom Foltz. BOTTOM: Dick Ayers, Carlton Sheets, Jim Henry, and Bob Bishop display their shooting skills as the other club members wait their turns.

Anthony Wayners Visit Historical Spots

TO ENCOURAGE interest in history and government is the purpose of Anthony Wayne Club. Social highlight of the year was the dance, "Buckboard Bounce." Special projects were a visit to the Indianapolis State House, a spring trip to Washington and Philadelphia, and the fall visit to Fallen Timbers. This club meets every second and fourth Monday. The adviser is Mr. Clifford Richards.

Wayners at the Christmas party. MIDDLE LEFT: John Richards, Virginia Hostetler, and Grace Ragon try to find the solution to a historical puzzle. CENTER: Officers decide the agenda for the next meeting. They are John Richards, Duane Sylvester, Dick Ebnit, and Jim Clements. MIDDLE RIGHT: Members watch a historical movie at a meeting. BOTTOM: President Duane Sylvester conducts the meeting and asks for committee volunteers.

Press Club Members Enjoy Journalism

THE PURPOSE of Press Club is to encourage better journalism, to promote staff unity, and to honor deserving members of Central's publications. The social highlight of the year was the May Breakfast. Most meetings are of the pot-luck type, some with guest speakers.

TOP: Norma Smith, Dolores Smeltzer, and Elaine Meyer admire their Christmas presents while Carol Buckley, Shirley Lostutter, Elma Matthias, and Edythe Schaffer choralize. MIDDLE LEFT: Club folks gather round the Christmas tree and sing Christmas carols. CENTER: Press Club officers are Dorothy Ayers, President Jim Henry, and Lorette Moser. MIDDLE RIGHT: These folks watch movies at the club fall picnic at the home of Mr. and Mrs. Owen A. Forsyth. BOTTOM: Press Club members attend the formal initiation meeting at Mr. Fleck's home.

For You We Made

CAROL CARMICHAEL, the editor, has served the Caldron since her sophomore year. She started on the copy staff, advancing to copy editor in her junior year, and editor in her senior year. Carol's spirit and ingenuity are keenly felt in the publication offices. She attended the Indiana University Institute for High School Journalists last summer, where she planned the Caldron.

ELAINE MEYER, manager for her second year, directs the business staff of the Caldron. With her staff she succeeded in scoring a new record of 40 one hundred per cent home rooms and 1375 sales. Elaine has experience in purchasing, fund raising, and office management. She also attended the Institute. She has successfully met all budget requirements.

MR. CLEON FLECK, our adviser, has been at Central since 1937; with his aid Central has had an All-American yearbook for the past 13 years. He advises the publications, teaches journalism, sponsors Press Club also. His sympathetic understanding is appreciated by all staff members.

This 1951 Book of Memories

IT TAKES a year to build a yearbook, and the entire school to make its publishing possible. The theme, a visit of the Hoosier Schoolmaster, was conceived in May, 1950, and the dummy, or book plan, was made in the following summer. Without exception, both editorial and business work was assigned daily. The budget of $6,900 was possible through the boosting of all Central, including home room teachers, classes, and activities. The Caldron is almost unique in having its own dark room and complete photography equipment. The book has been All-American since 1938.

CALDRON MAJOR STAFF

TOP RIGHT: Jim Henry, dark room head, checks photo orders with Dorothy Ayers, office manager. MIDDLE LEFT: Barbara Carpino, copy editor, checks copy on senior directory with Vernon Lee, senior editor. MIDDLE CENTER: Edythe Shaeffer, sales manager, types notices while Dolores Smeltzer, records manager, hands her more names from file. MIDDLE RIGHT: Reba Wright, picture editor, goes through daily assignments with Mark Lansky, head photographer. BELOW: Stanley Stringer, picture artist, marks a board for mounting engraver's photos.

Unsung Heroes Work Hard . .

MINOR STAFF members, unsung heroes, do their work and get little glory. They take pictures, paste proof, identify, schedule photos, take payments, run errands, and do all else needed to keep our book All-American.

TOP: Photographer Dick Ayers instructs Jack Farwell and Harold Cunningham in the operation of the Speed Graphic. Subscribers get their 1950 Caldrons. BELOW: Assistant Picture Editors Irma Brooks and Eve Bredemeyer study prints. Sports Editor Joe Marks submits copy to Copy Workers Leah Klein, Gloria Smith, and Barbara Dixon.

with No Acclaim for Good of Caldron

TOP: Checking names of those who owe for their Caldrons are Loy Ward, Ray Favory, Sam Leto, Stan Stringer, Dan Kennedy, and Virginia Gomoll. George Bogan, Martin Kunstmann, and Stan Stringer mount pictures. BELOW: Processing film in the darkroom are Charles Stone and Tommy Foltz. Harold Cecil and Ray Favory erect the Caldron campaign chart above the door of the main office.

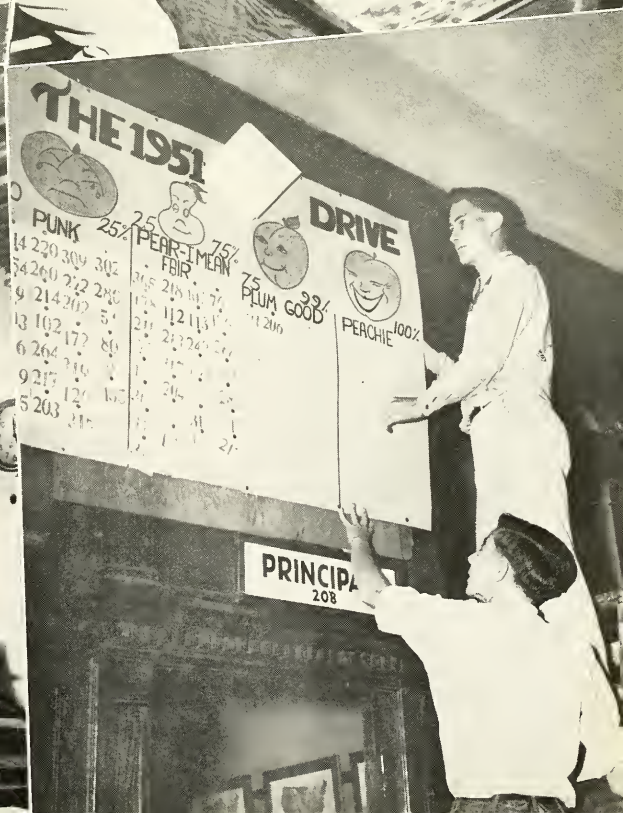

Choose Up! One Ol' Cat! Recess Fun!

Batter waits his turn in One Ol' Cat.

THE Old Hoosier Schoolmaster would stare in wonder at our modern basketball and football games played under burning lights. Strange to him, too, would be the modern equipment, score boards, public address system. But despite all this, the great spirit of sportsmanship and fair play, spurring a team on to a fair victory or an honorable defeat, was true then and now.

George Simmons cuts the net after our victory over Huntertown the night of February 24. Sectional Champs!

Now It's Bright Lights, Crowds, Thrills

Our GAA Girls Shine!

THE GIRLS Athletic Association is one of the largest organized groups at Central. Each May it holds a banquet for present incumbents and alumnae. At this banquet graduating Seniors are honored by presentation of trophies and plaques and the next year's officers are announced.

TOP: The officers elected to serve during the 1950-51 school year are Donna Gribler, Janet Prine, Miss Lenna Arnold, adviser, Barbara Burke, and Delores Kraick. MIDDLE: Honor seniors of 1950 are Wanita Schwalm, holding tumbling trophy, Lita Klein, with swimming trophy, Wreatha Henry, basketball trophy, Joan Baumgartner, sportsmanship award, and Jean Redman, softball trophy and merit plaque. BOTTOM: The banquet audience watches the skits.

OPPOSITE PAGE—UPPER LEFT: Freshman basketball team. Standing are Shirley Grey, Willie McGee, Willie Hedrick, and Barbara Cowan. Kneeling are Mary Jane Miller, Pat Lee, and Darlene Green. UPPER RIGHT: Senior basketball team. Standing are Barbara Burke, Delores Kraick, and Barbara Culpher. Kneeling are Virginia Bradley, Donna Heald, and Carol Poling. CENTER LEFT: Poling, Kraick, and Burke jump for a rebound. CENTER: J. Johnson, Hardesty, Moore, and E. Johnson watch as Culpher shoots a free throw. CENTER RIGHT: Franke, Yancheff, Jones, and Balyeat stand poised for ball to fall. LOWER LEFT: Junior team. Standing are Evelyn Yancheff, Janet Prine, Delores Stearns, and Juanita Roembke. Kneeling are Carol Franke and Mary Balyeat. LOWER RIGHT: Sophomore basketball team. Cleola Coleman, Pat Rietze, Lois Scheimann, Carlene Miller, Alice Blevins, Sue Hardesty, Maelene Brewer, and Julie Johnson.

BASKETBALL

GAA Girls Greet Santa With Christmas Joy . . .

TOP: Santa gives out presents at the Christmas party. Barbara Burke presents Miss Arnold with her Christmas gift from GAA, while Santa and club members applaud. MIDDLE: Committee chairmen for the 1951 Gym Exhibition confer with Miss Adams and Miss Arnold. They are Carol Franke, Barbara Burke, Delores Kraick, Miss Adams, seated, Miss Arnold, and Donna Heald. Miss Arnold opens her Christmas present at the annual party. BELOW: Martha Gaskill, Pat Dietze, Mary Balyeat, Barbara Meyers, Evelyn Yancheff, Darlene Green, Delores Stearns, Margaret Fetters, Carol Franke, Juanita Roembke, and "Sis" Arnold play "Daniel Boone Shot a Bar" at the Christmas party.

ABOVE: Yancheff, Heald, Poling, Burke, and Arnold build a box pyramid while other tumblers cheer. GAA members participate in a game of rugged volleyball. BELOW: Miller, Hedrick, McGee, Poling and Hudzinski hold Anderson, Lee and Lowe in a widespread exhibition pyramid. Barbara Cowan returns a net serve to the opposite court.

GAA'ers Swing Bats, Dive, Dance, Tap . . .

UPPER LEFT: "Batter up" for Delores Kraick as Carlene Miller, Janet Prine, Evelyn Yancheff and Barbara Burke wait to bat. UPPER RIGHT: Alice Blevins calls Janet Prine "safe" as she slides to baseman Carlene Miller. Checking the decision are Donna Heald and Evelyn Yancheff. BOTTOM: Enjoying a cool, refreshing dip at Purdue Pool are some of the most energetic GAA members. There is never a dull moment and plenty of activity for sports-minded girls in GAA.

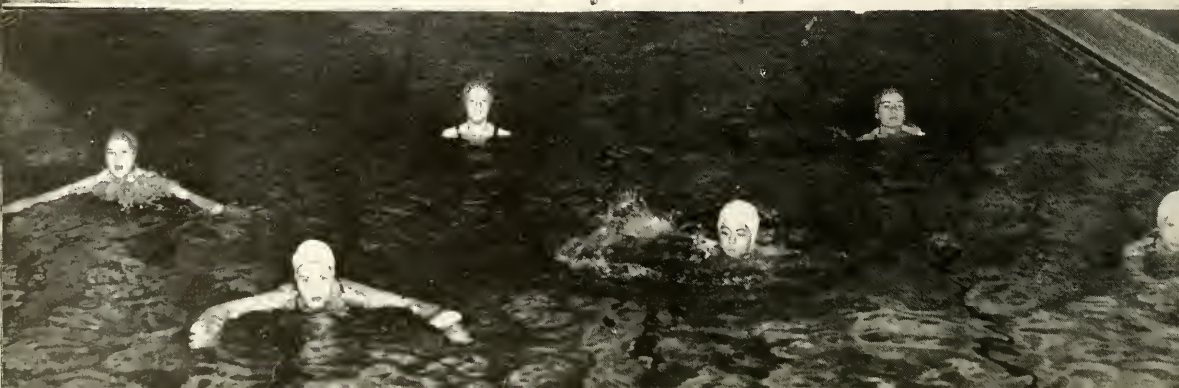

TOP: Dolores Smeltzer, Mary Raber, Loretta Lovely, Connie Epple, Martha Miller, Charlene Wilt, Vesta Snider, and Carol Buckley make up a tap line of Central beauties. CENTER LEFT: Square dancers do a balance and swing. CENTER RIGHT: "Make a basket" goes the call, and around go the square dancers. BOTTOM LEFT: Cleola Coleman kicks to Juanita Roembke, as Carol Franke, Lois Scheimann, and Maelene Brewer prepare to cross over. BOTTOM RIGHT: Cleola kicks the ball as Maelene, Sue Hardesty, Lois Scheiman and Rosalie Jones fight to receive it.

Backing the Tiger

BEHIND the scenes many people serve to make the games enjoyable to the public.

TOP: Central's coaches confer in the gym office. They are Herb Banet, Waveland Snider, Lester Williams, and Warren Eviston. MIDDLE: Sportswriters, scorekeepers, and announcers make a vivid scene at our games. Ilene Schroeder, Rosalie Wolfe and Elaine Meyer assist Athletic Director Edward Schlecht. BOTTOM: Looking worried at one of the Tiger-Redskin games are Gene Barksdale, Jim Blevins, Bob McCorkle, Keith Adams, Jess Louis, Don Seals, Mr. Banet, Mr. Snider, Mr. Eviston, and Mr. Quick.

Page 132

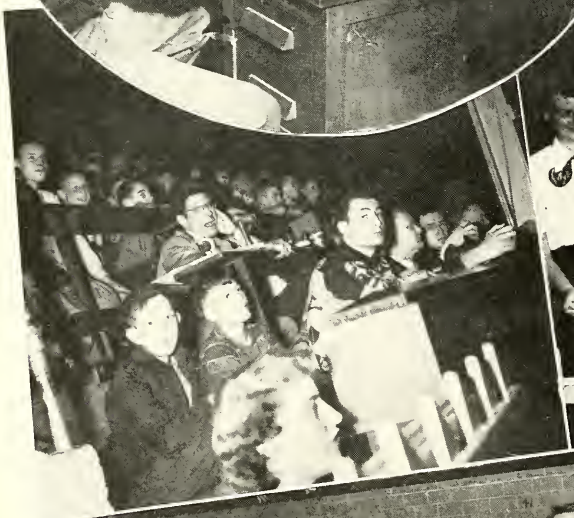

1950 Trackmen Triumph

OUR 1950 trackmen won all five regular meets, lost the Kokomo and Goshen relays, won second to North, 55-41, in the city meet, and then won both the sectional and the regional meets. Sims, Rowe, Chambers, Hobbs, Seals, and Brewer went to State.

The complete squad of track aspirants . . . Don Seals in the broad jump . . . George Simmons in the high hurdles . . . Henry Sawyer darts ahead at the gun in the 100-yard dash.

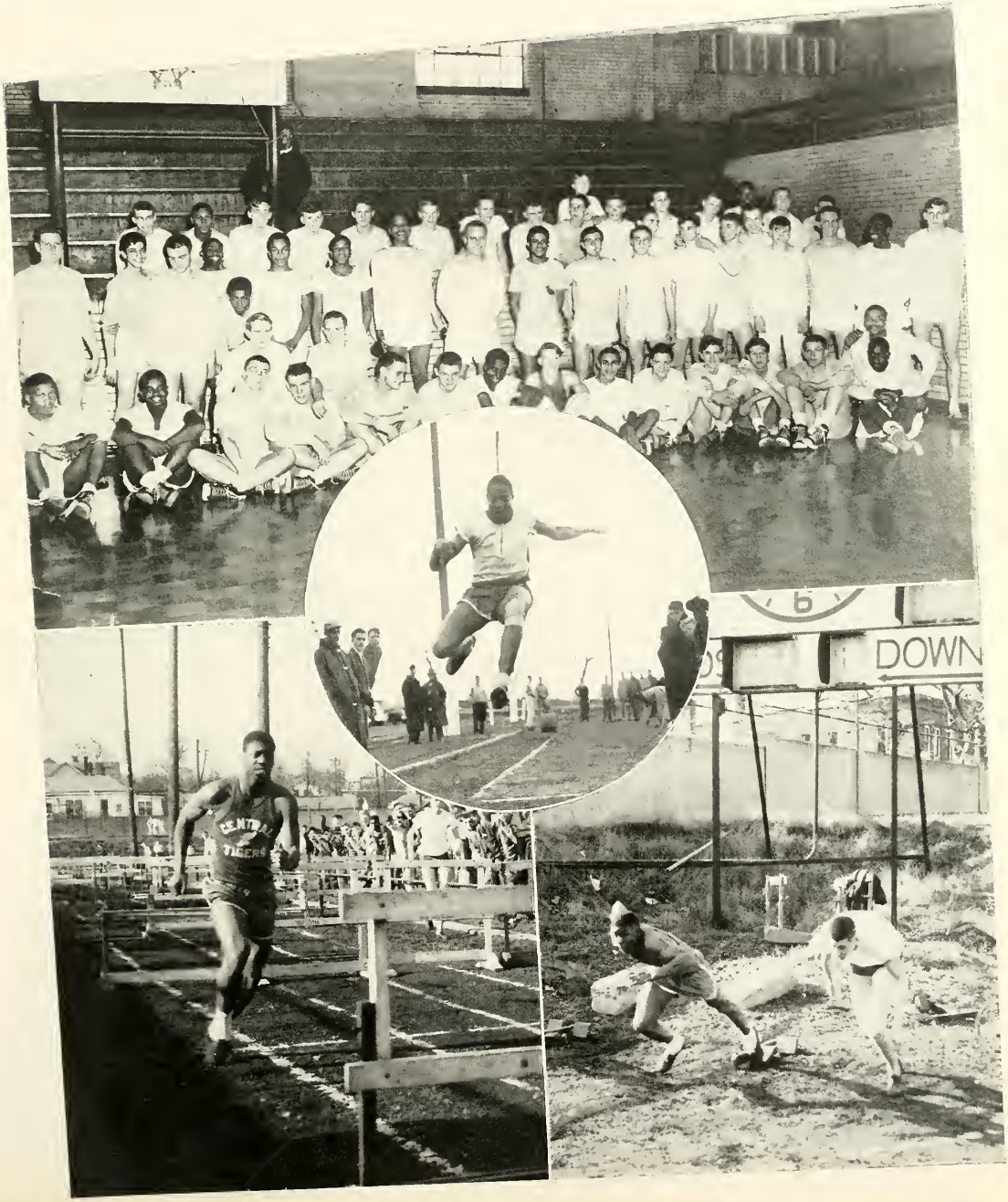

Our Gridders Excel

1950 FOOTBALL VARSITY

TOP ROW: Russ Sorgen, E; Charles Brown, T; Gene Schlickman, C; Norm Sims, C; Hank Mayer, FB; Robert Shaffer, HB; Ken Orr, G; Herm Christman, HB; George Simmons, HB; Andy Rasbury, QB; Bob Fate, T; Jim Blevins, G; Keith Adams, T; Dean Heingartner, T; Eugene Barksdale, E.

BOTTOM ROW: Fred Parker, T; Frank Hicks, G; Dick Ladd, G; Dick Haag, G; Ralph Mudrack, HB; Jim Lester, G; Don Seals, E; Clayton Chambers, HB; Robert Walker, HB; Dan Holom, G; John Overholt, QB; Dave Clancey, HB; Curtis Brown, HB; Frankie Davis, HB; Carl Wilson, QB.

RESERVE SQUAD, RIGHT

TOP ROW: Bob Bowdell, Zale Feasel, Roy Bromelmeier, Richard White, Tom Knox, Robert Jones, Larry Sparks, Gene Neer, Jack Gumbert, Prince Chapman.

MIDDLE ROW: Bob Porter, Ralph Williams, Jim Vice, Bill Miller, Earl Thurston, Joe Geiger, Joe Bouey.

BOTTOM ROW: Eddie Parker, Allen Schmitz, Tom Kayser, Sherrill Ferguson, Dick Norris, Maurice Baulky, Arnold Stevens.

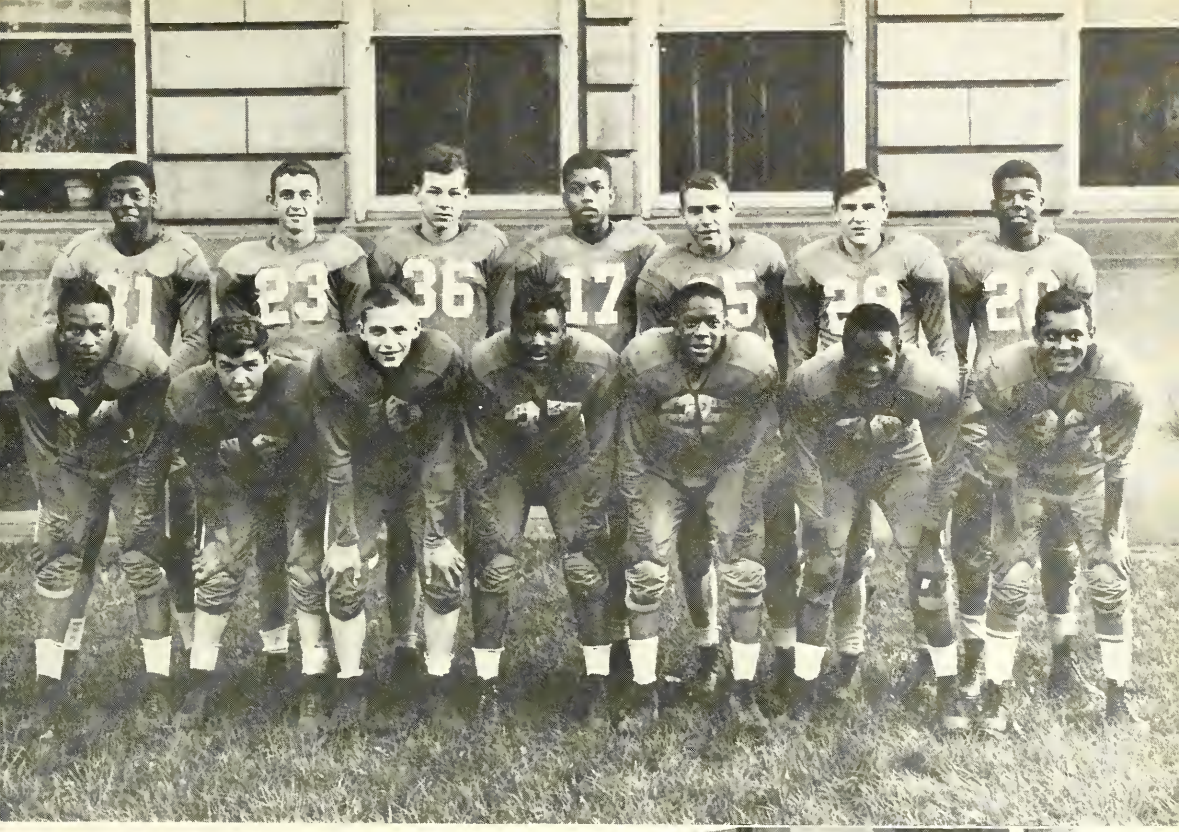

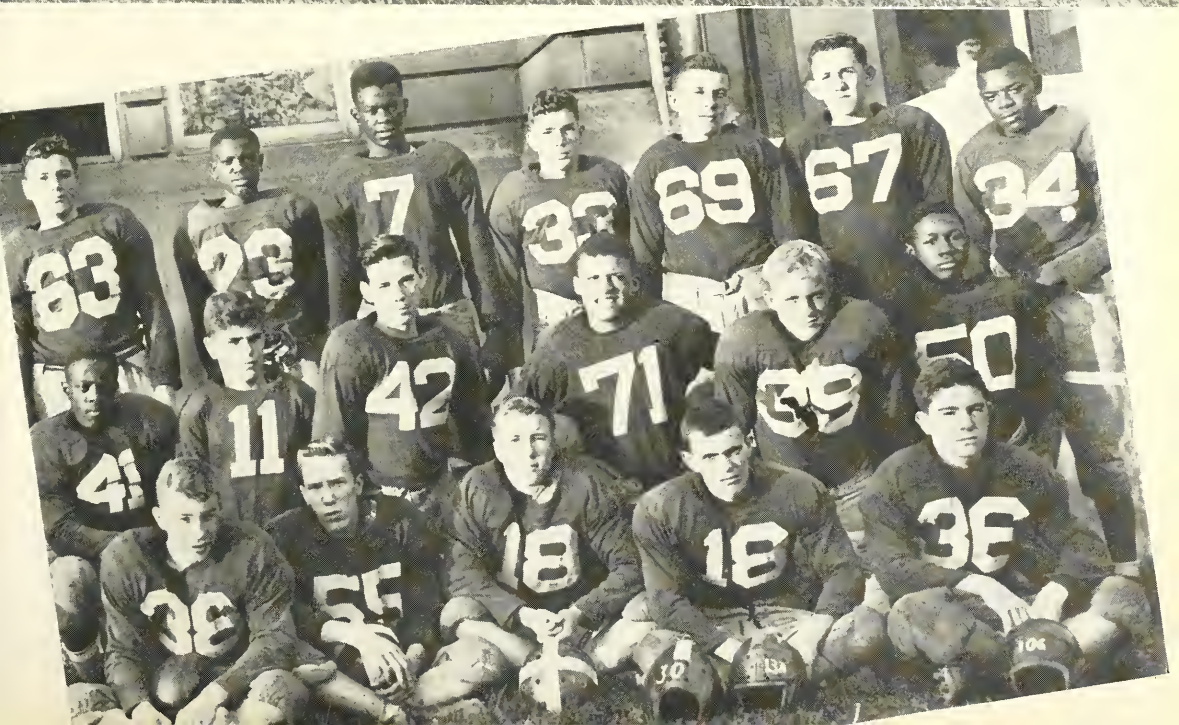

Tigers Prowl on Grid

THE BENGALS lost to a tough and determined Lima, Ohio eleven for their 1950 season opener, and were again set back by a well-rated Central Catholic team. Then the boys in Blue came into their stride by taking six of the remaining seven games. The Tigers, taking their remaining city games, became runners-up to Central Catholic for the city crown. However, the Blue fell prey to Richmond, losing 13-6. Among Central's Gridiron victories were Concordia, North Side, Huntington, Logansport, Decatur, and South Side. The 1950 season closed with Central's Tigers having a 6-3 record, and out-scoring their opponents 160-102.

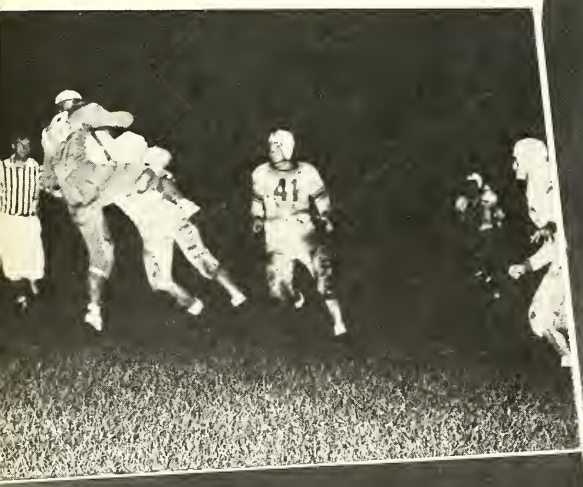

THIS PAGE: TOP—Christman, carrying the ball, is stopped by a Richmond man, as Mayer tries a block. MIDDLE LEFT—Don Seals is stopped short trying to walk over an Irishman. MIDDLE RIGHT—Norm Sims cuts over to stop Chandler of C. C. as Simmons comes up from the rear. Below—Chambers, 13, gains as Dick Haag, 33, and Norm Sims, 9, come up to clear the field.

NEXT PAGE: TOP—A South Sider breaks through the line as the Tigers close in. MIDDLE LEFT—Christman, 13, falls into the group as Seals is stopped by Number 8. MIDDLE RIGHT—Keith Adams, 35, Russ Sorgen, Chuck Brown, 16, and Dick Haag smother the Richmond ball carrier. BELOW—Ehrman gains as Blevins, 17, comes in, and Simmons, 31, cuts over to help a Tiger stop the carrier.

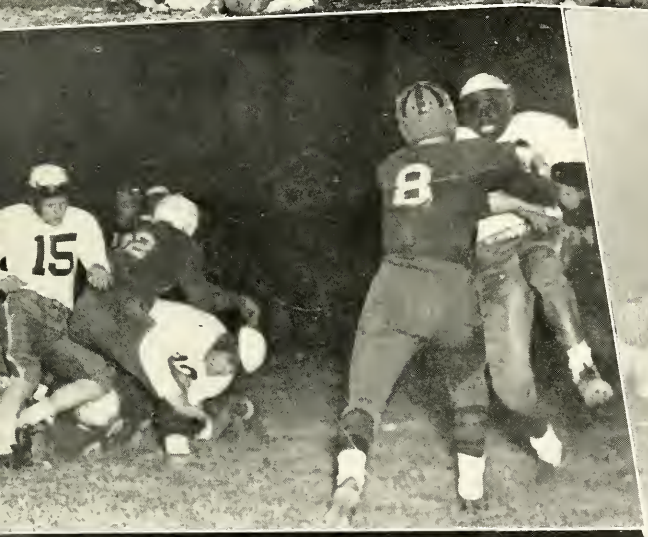

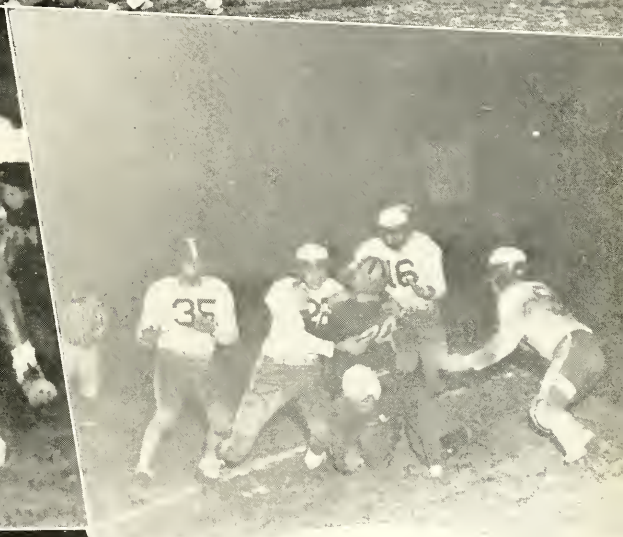

1950 FOOTBALL

CHS 13	Lima 26
CHS 0	C. C. 20
CHS 26	Concordia 6
CHS 18	North Side 12
CHS 36	Huntington 6
CHS 25	Logansport 12
CHS 6	Richmond 13
CHS 25	Decatur 0
CHS 13	South Side 7

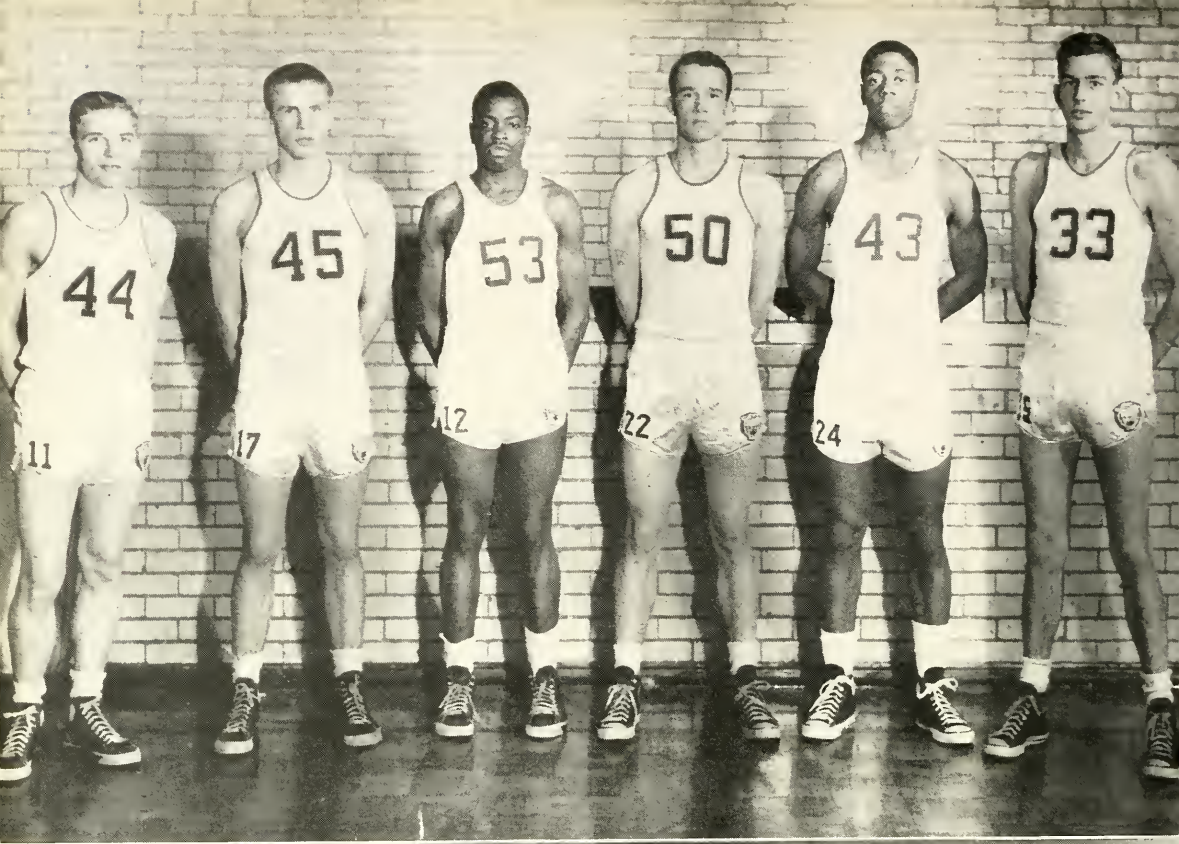
44
45
53
50
43
33
11
17
12
22
24

FOLK
DANCING
43
34
33
54
44
53
CENTRAL
53
CENTRAL
35
CENTRAL
45

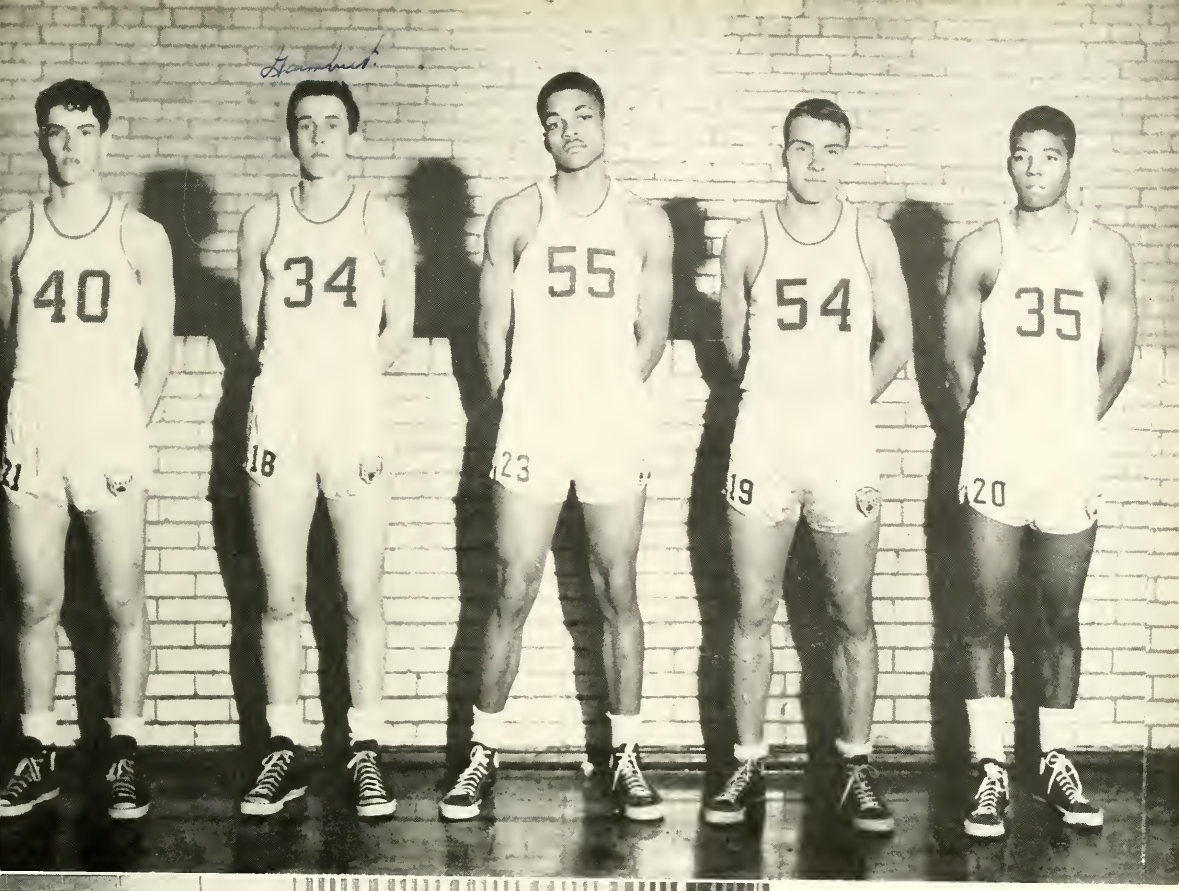

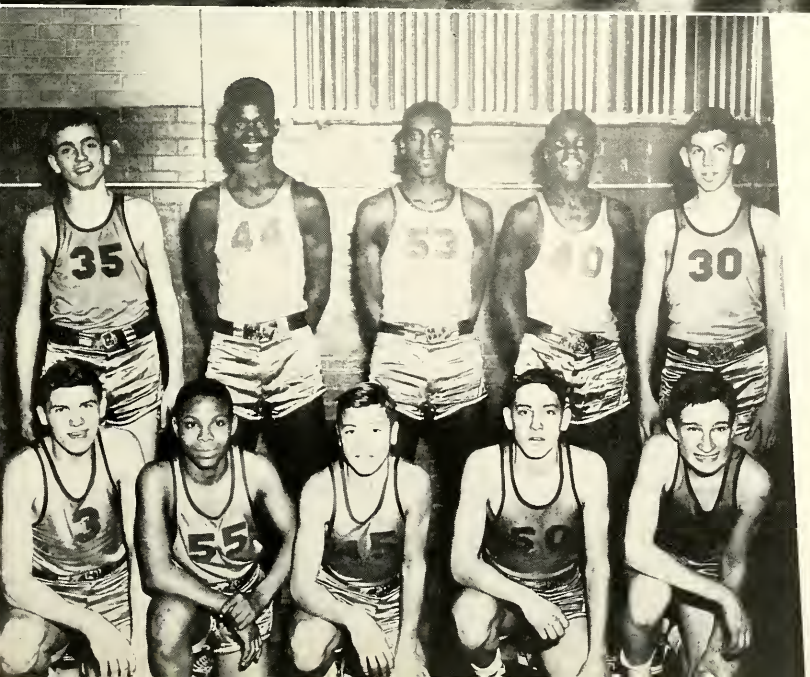

BASKETEERS

VARSITY: John Overholt, guard; Charles Brown, guard; Don Seals, forward; Norman Sims, forward; George Simmons, forward; Ronnie Klein, center; Rodger Rang, guard; Jack Gumbert, forward-guard; Jim Blevins, center; Keith Adams, forward; Eugene Barksdale, guard.

RESERVES: (Other Page) Back Row—Frank Davis, Dick Norris, Earl Thurston, Jim Leins, Frank Wood, Bob Sumney, Max Witzigreuter. Front Row—Bob Fate, Dean Heingartner, Mike Slyby, Don Scheimann, Eugene Norris, Jack Gumbert.

FRESHMEN: (This Page) Back Row—Sam Lewis, Robert Jones, James Kendrick, Tom Knox, William Fowley. Front Row—Dave Leamy, Bobby Ware, Tom Putman, Cecil Johnson, Roy Bromelmeier.

Tigers Win 19, Drop 6

THE FIGHTING TIGERS turned in a smashing 19-6 record during the 1950-51 season. The Bengals broke the tourney "jinks" that has been hanging over the City Champs by taking the city and the sectional crowns in the same year. The Blue won the city crown by taking seven of their eight city games, losing their sole city game to a strong North Side quintet. Also among Central's victories was the holiday tourney at Huntington. Central captured the sectional crown after defeating Monroeville, North Side, Elmhurst, and Huntertown. The Bengals defeated Auburn's Red Devils in the regular season, only to meet a rejuvenated Auburn team in the regionals, losing 50-45. Even so, the Blue had a better season than any other city quintet.

ON THIS PAGE: TOP—Ron Klein, 33, brings fight to Concordia as Chuck Brown, 45, waits for developments. MIDDLE LEFT—Don Seals goes in to score against Irish. MIDDLE RIGHT—Johnny Overholt, 44, attempts to go under, as Chuck Brown, 45, with Ron Klein, are ready for rebound. BOTTOM—Chuck Brown, 45, goes in for lay-up against C. C. as Johnny Overholt, 44, and George Simmons, 43, come in for possible rebound.

NEXT PAGE: TOP RIGHT—George Simmons, 43, flies after ball in scramble. Chuck Brown, 45, with Gene Barksdale, 35, and Ron Klein, 33, stand alert. MIDDLE LEFT—Chuck Ellenwood attempts to block shot by Johnny Overholt, 44, as Norm Sims, 50, and Don Seals, 53, come in for rebound. RIGHT—Norm Sims scores easy lay-up against North. BOTTOM LEFT—Chuck Brown attempts another two-pointer against the Redskins.

How We Scored

1950-51 SEASON

CHS 54 .....Elmhurst 37	CHS 41 .....Peru 43
CHS 64 ....Horace Mann 44	CHS 65 .....Concordia 32
CHS 35 .....Hammond 51	CHS 61 .....SSHS 53
CHS 59 .....CCHS 45	CHS 66 .....Huntington 53
CHS 54 .....Anderson 62	CHS 59 .....CCHS 42
CHS 66 .....NSHS 46	CHS 31 .....NSHS 39
CHS 52 .....Richmond 48	CHS 56 .....Auburn 48
CHS 47 .....Marion 45	CHS 69 .....SSHS 41
CHS 64 .....Concordia 49	CHS 43 .....Decatur 60

HOLIDAY TOURNEY

CHS 49 .....Wabash 37
CHS 57 .....Huntington 40 (final)

SECTIONAL

CHS 47 .....Monroeville 45
CHS 53 .....NSHS 49
CHS 64 .....Elmhurst 42

CHS 57 .....Huntertown 50

REGIONAL

CHS 45 .....Auburn 50

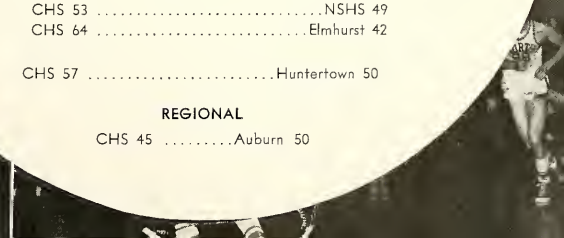

CRACK! Central's on the Floor!

Yea, Tigers!

THE TERRIFYING Tiger, and Ralph Ambler, Joe Marks, Ian MacDowall, Harry Gorrell lead a cheer at the Tourney.

The 1951 Senior Directory

FRANCILE JOLENE ADAM—"Jo"—Business
Friendship Club 1, 2; Nature Club 1, 2, 3, secretary 2, vice president 3; Choir 1, 2, 3; Girls Choir 1; Spotlight 1, 2, bookhead and auditor assistants. Likes music. Intends to do clerical work.

NED RUSSELL ALTEKRUSE—"Ned"—Vocational
Likes working on cars. Intends to own service station. Entered from North Side in 1948.

RALPH ELWOOD AMBLER—"Toad"—Vocational
Cheerleader 1, 2, 3, 4. Likes all sports. Intends to join the service for a while and afterwards see the states, then buy a restaurant and service station combination.

DOROTHY EDITH AYERS—"Dot" or "Dottie"—Business
Delvers 1, 2; Twirlers 1, 2, 3, 4; Service Club 1, 2, 3, 4; Student Council 1, 2, 4, cabinet member 1; Press Club 3, 4, vice president 4; Caldron 2, 3, 4, records manager 3, office manager 4; Caldron agent 3, 4; Anthony Wayne Club 3, 4; NFL 3, 4; Debs Club 3, 4, president 4. Likes sports and music. Intends to become a lawyer or private secretary.

RICHARD PAUL AYERS—"Dick"—Vocational
Spotlight, Caldron 3, 4, photographer; Rifle Club 3, 4, president 4; Press Club 4. Likes Rifle Club. Intends to be an architect.

LOARTA LOUISE BACON—"Artie"—Business
Likes sports and collects photographs. Intends to do office work or be a salesgirl.

KENNETH BRICE BAESKE—Vocational
Student Council 2. Likes whistling.

MARY LOU BARILE—"Louie"—Business
Anthony Wayne 4; Red Cross 2, 3. Likes dancing. Intends to be a secretary. Entered from Central Catholic in 1948.

JUDITH RAE BARKER—"Judy"—Business
Spotlight 2, exchange; Caldron 3; Prom Attendant 3. Likes ice skating and music. Intends to be a secretary. Entered from South Side in September 1947.

HARLOW EDWARD BAUMGARTNER—"Bumie"—Vocational
Likes hot rods and motorcycles. Intends to do racing, be a mechanic or carpenter.

GARL BIENZ—Vocational
Student Council 4. Likes sports.

LAVON EDWARD BISHOP—Vocational
Band 4. Likes model airplanes. Intends to do drafting or be an auto mechanic.

ROBERT MERLE BISHOP—"Bob"—College Prep.
Spotlight 1, 2, 3, sportswriter; Math Club 2, 3; Radio Club 2; Rifle Club 2, 3, 4; Cheerleader 1, 2; Freshman Congress 1; Senior Rotarian. Likes electronics. Intends to be an electrical engineer.

BARBARA ANN BLOEMKER—"Babs"—Business
Math Club 2, 3; Spotlight 2, 3, agent. Likes reading. Intends to be a beautician.

MARY BOJRAB—"Boots"—Business
Pre-Press 2; Twirlers 1, 2, 3, 4, treasurer 2, 3, vice president 4; NFL 2, 3, 4; Red Cross 2, 3; Spotlight 1, 2; Anthony Wayne 4; Senior Congress 4. Likes sports, playing the piano, and dancing. Intends to be a nurse.

ANITA JOANN BONER—"Lula"—Business
Likes reading. Intends to be a housewife.

NANCY BONEWIT—Business
Service Club

The Senior Class officers discuss past senior classes and how to improve the class of '51. Here are Wilbur Geesaman, vice-president; Joan McInteer, secretary; and Don Pifer, president.

Don Pifer, Senior Class president, leads the discussion in this meeting of the Senior Congress, with Mr. Schlecht and Miss Acker as advisers.

VIRGINIA CECILIA BRADLEY—"Ginny"—Business
GAA 1, 2, 3, 4; Drum Corps 3, 4; Friendship Club 1; Band 1. Likes swimming and dancing.

DARLENE BRADSHAW—"Lena"—Business
Friendship Club 2; Sophomore Congress 2; Junior Congress 3; Anthony Wayne 3, 4; Red Cross 1. Likes swimming and dancing. Intends to be a nurse.

FLORENA JEAN BREDEMEYER—"Flobe"—Business
Spotlight 1, 2, agent 3; Latin Club 1, 2; SPC 2, 3, 4; Anthony Wayne 3, 4; Service Club 3, 4; Twirlers and Drum Corps 2, 3, 4, president 4; Senior One-Acts 4; Senior Play 4; Senior Congress. Likes sports, drawing and twirling. Intends to get into the advertising field, or be a designer.

JEAN ALICE BROCKMEYER—"Bubbles"—Business
Anthony Wayne Club 3, 4. Likes tennis, dancing and swimming. Intends to be a beauty operator.

RALPH DAVID BROOKS—College Prep.
Entered from East High School in 1950.

BEVERLY JANE BROWN—"Bev"—Business
Twirlers 1, 2; Caldron 2; Library Service Club 2. Intends to be a buyer for a retail store.

CHARLES CALVIN BROWN—College Prep.
Latin Club 2; Nature Club 2; Math Club 4. Likes driving. Intends to go to college.

CHARLES JAMES BROWN—"Chuck"—Vocational
Football 1, 2, 3, 4, letterman 3, 4; Basketball 1, 2, 3, 4, letterman 3, 4.

DONALD GENE BROWN—"Don"—Vocational
Likes sketching.

HARRIET BROWN—"Tooties"—Business
Debs 3, 4. Likes skating. Intends to be a secretary. Entered from Garnet High School in 1949.

KEITH ALLEN BROWN—"Brownie"—General
Likes working on automobiles. Intends to be an auto mechanic.

JOHN BRUDI—"Jack"—Vocational

CAROL JEAN BUCKLEY—College Prep.
GAA 1, 2, 3; Math Club 2, 3; SPC 2, 3, 4, secretary 4; Anthony Wayne 3, 4; Caldron 1; Boosters 4; Spotlight 1, 2, 3, 4, reporter 1, News Editor 3, Copy Editor 3, Make-up Editor 3, Desk Editor 4, Editor 4; Press Club 3, 4; Junior Congress 3; Senior Congress 4; Christmas play 3; One-Act plays 4; Vaudeville 2, 3, 4; Booster Football Rally 4. Likes art and dancing. Intends to be a teacher.

BARBARA SHIRLEY BURKE—"Bobby" or "Barb"—Business
Friendship Club 1; Choir 1, 2; Boosters 1, 2, 3, 4, advisory council; GAA 1, 2, 3, 4, president 4; Twirlers 1, 2, 3, drummer; Flag bearer 4; Senior Congress; NFL 4. Likes sewing and piano. Intends to be a nurse.

JOHN WILLIAM BURTCH—General
Spotlight 1, assistant advertising manager; NFL 1, 2, 3, 4, Degree of Honor; PTA Extemp Cup 1, 2. Likes records and automobiles. Intends to enter radio.

HERBERT ALBERT CARMAN—"Pete"—Vocational
Likes automobiles. Intends to be a mechanic.

JAMES LOUIS CARMEAN—"Red"—Vocational
Likes cars. Intends to be a mechanic.

CAROL JEAN CARMICHAEL—"Hoagy" or "Pot" or "Carmonious Carmen"—College Prep.
Delvers 1, 2, president 2, Library Service Club 2; Student Council 1, 2, 3, 4, vice-president 3, 4; Service Club 4; Press Club 3, 4; NFL 2, 3, 4; Caldron 2, 3, 4, Copy Editor 3, Editor 4; Boosters 3, 4; won first place in Chamber of Commerce Speech 1; Booster Rally 4. Likes drawing. Intends to teach English and Journalism.

NORMA DARLENE CARTER—"Stormy"—Business
Spotlight 2; Debs 3; Choir 1, 2, 3. Likes swimming and dancing. Intends to be a photographer.

JAMES DELANO CLEMENTS—"Clem"—General
Anthony Wayne 3, president 4; NFL 2, 3, president 4; Boosters 2, 3, 4; Spotlight 2, 3, 4; Caldron sports writer 2. Likes sports. Intends to be a radio announcer.

PEGGY DARLENE CLEVENGER—Business
Likes roller skating. Intends to be an office worker.

DONALD A. CONRAD—"Don"—College Prep.
Likes fishing. Intends to be a pharmacist.

CHARLES EDWARD CORKWELL—"Corky"—Vocational
Rifle 1.

JAMES R. COX—"Jim"—Vocational
Likes motors. Intends to be a mechanic.

LOIS ANNE CRANDALL—"Legs"—Business
Student Council 1; Delvers 1, treasurer 1; Pre-Press 1; Press Club 2, 3; Spotlight 1, 2, 3, Circulation Manager 1, Asst. Auditor 2, 3; NFL 2, 3, 4; Choir 1, 2, 3, 4; SPC 1, 2, 3, 4; Boosters 2, 3, 4, advisory council 2; Twirlers & Drum Corps 4, secretary; Sophomore Congress member; Christmas Play 3; Senior One-Acts 4; Senior Play; Football Rally 3. Likes tennis and swimming. Intends to go to Bob Jones University or be a lawyer's secretary.

BARBARA JEAN CULPHER—"Barb"—Business
Choir 1. Likes roller skating and volleyball. Intends to be a nurse.

JACQUELINE MARIE CURIE—"Jackie"—College Prep.
Latin Club 1, 2, 3, secretary; Friendship Club 2, 3; Anthony Wayne Club 3, 4; Library Service Club 4; Service Club 3. Likes art. Intends to enter some field of art.

JOHN CUTIGNI—"Wienie"—Vocational
Football 1, 2, 3, Student Manager 4; Boosters 3. Likes football.

THOMAS EDWARD DAILEY—"Dumbo"—Vocational
Anthony Wayne Club 3. Likes art. Intends to be a tool and die maker.

THURLO ROBERT DAUGHERTY—General
Likes swimming and baseball. Intends to join the Navy.

JACQUELINE LOU DAUGHTRY—"Jacque"—Business
Twirlers & Drum Corps 1, 2, 3; Spotlight 1, 2, Bookhead; SPC 1, 2, 3, 4; Choir 1, 2; Freshman Class President. Likes dancing and swimming. Intends to be a nurse or a secretary.

Senior Directory . . .

JERALD EDWARD DAWSON—"Jerry"—Vocational
Choir 1, 2, 3, 4. Likes auto mechanics. Intends to become an auto mechanic.

THEODORE LEONARD DEAL—"Ted"—College Prep.
Likes firearms. Intends to be a machine engineer. Entered from North Side in 1947.

DON KEITH DEARDUFF—"Don"—Vocational
Anthony Wayne 2; Winner Purdue extension contest, first place in drawing and first place in woodshop in Sophomore year. Named best boy citizen of the Sophomore Class. Likes drawing and model building. Intends to be a draftsman. Entered from New Haven High School in 1947.

WALTER DEFORD—Vocational

MARGIE RUTH DEMLAND—"Ruthie"—Business
Pre-Press Club 1, president 1; Press Club 2; Nature Club 1; Booster Club 1; Anthony Wayne Club 1; Sophomore Congress and Junior Congress member. Likes collecting records and sports. Intends to go to night school and finish secretarial training.

CHARLES KEITH DENIS—Vocational

JoELLEN DENNER—"Jo"—General
Latin Club 1, 2, 3; Friendship Club 2, 3; Service Club 2; Spotlight 2, 3, 4; Anthony Wayne 4. Likes dancing and reading. Intends to become a nurse.

GERALD HARVEY DERROW—Vocational
Likes reading.

LEWIS EUGINE DICKERHOOF—"Louie"—Vocational

JEAN ELIZABETH DIXIE—"Gus"—Business
Likes dancing and reading. Intends to be a nurse.

ELIZABETH LOUISE DIXON—"Betty"—College Prep.
Girls Glee Club 2; Service Club 1. Likes swimming, basketball, and music. Intends to be a teacher.

ARTHUR SUMNER DOAN—"Art"—College Prep.
Science Club 1; Math Club 2; Anthony Wayne 3. Likes modeling. Intends to be a chemist.

HELEN FRANCES DONALDSON—General
Likes sewing. Intends to become a beautician or dressmaker. Entered from Commerce High School, New York, in 1949.

DAVID LEE EASTES—"Dave"—Vocational
Likes sports. Intends to play pro-baseball.

RICHARD GENE EBNIT—"Dick"—College Prep.
Rifle Club 2, 3, 4; Math Club 2; Anthony Wayne 3, 4; Band 1, 2, 3, 4; Orchestra 2, 3; Sophomore Congress 2. Likes gas models of airplanes. Intends to be a hardware dealer.

ROBERT INIS ELLINGWOOD—Vocational
Rifle Club 2; Music Council 2, 3, 4, vice president; Choir 3. Likes taking movies. Intends to be an electrical engineer.

BARBARA LOU EVANS—"Babs"—Business
Sophomore Congress 2; Junior Congress 3; Student Council 2, 3. Likes working puzzles and girls baseball. Intends to be a secretary.

JAMES ROBERT FATZINGER—"Jim"—Vocational
Intends to be a tool and die maker.

DON FEASTER—College Prep.
Spotlight 1; Math Club 3, 4; Rifle Club 3, treasurer 4. Intends to be a truck driver.

KATHLEEN FENSLER—"Keenie"—Business
Twirlers 1, 2, 3; Boosters 3, 4; GAA 2, 3; Congress member 1, 2, 3; Spotlight Agent 1, 2, 3; Prom Attendant 3. Likes sports and music. Intends to enter into business.

MARGARET ANN FETTERS—"Margy"—College Prep.
Delvers Club 1, 2, treasurer 2; Latin Club 1, 2; Math Club 2, 3, 4; Anthony Wayne 2, 3, 4; Service Club 3, 4; GAA 3, 4. Likes skating, tennis, music and dancing. Intends to be a teacher.

EMILY JEANETTE FISCHER—"Emi"—General
Art Club 1, 2, 3, 4, vice president 4; Friendship Club 1; Twirlers 2, 3; Caldron 3, 4; Service Club 3, 4; Scholarship to Fort Wayne Art School 3, 4. Likes sketching, dancing and fishing. Intends to do commercial art.

RICHARD LEON FOLTZ—"Dick"—Vocational
Cheerleader 1, 2; Red Cross 1; Choir 1, 2, 3, 4; librarian. Likes music and football. Intends to become a great singer.

BEVERLY FOSTER—"Bev"—Business
Spotlight 1, 2; Debs 3; Choir 1, 2, 3; GAA 1. Likes swimming and diving.

RAMON ENNO FRANKE—Vocational
Cross Country 3. Intends to become an architect.

Page 146

With an expression of ecstasy, Juanita Ojeda, senior, anticipates the wearing of that wonderful cap and gown.

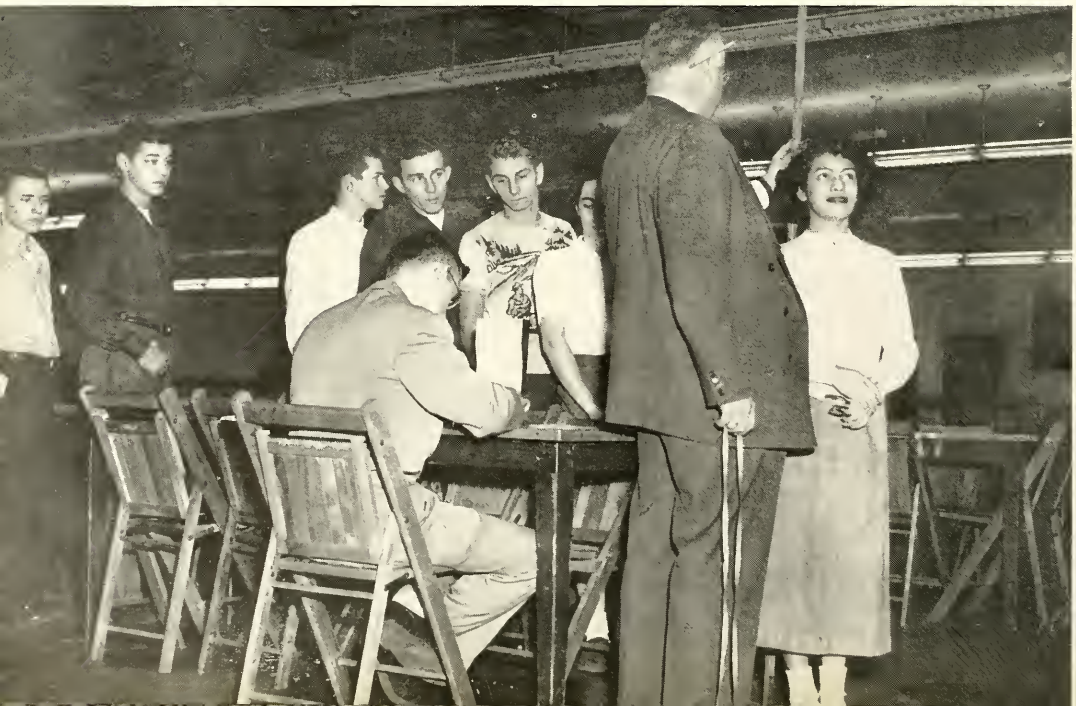

DON FRANKLIN—"Louie"—General
Math Club 2, 3; Locker Service 3; Cheerleader 2. Likes football and swimming. Intends to be a mechanic.

SHIRLEY ANNE FRIAR—Business
Student Council 2, 3; Twirlers and Drum Corps 1, 2, 3; Delvers 1; Friendship 1; Anthony Wayne 3. Likes swimming, reading and drawing.

BONNIE LOU FRYE—"Blondie"—Business
Anthony Wayne 3, 4. Likes dancing, drawing and designing pictures. Intends to own a beauty parlor.

RICHARD EDWARD GALLOWAY—"Dick"—Vocational
Rifle 1. Likes playing steel and Spanish guitars. Intends to become a pro player.

RICHARD LELAND GAMBRELL—"Dick"—General
Spotlight 1; Choir 2, 3; Boosters 2, 3, 4; Anthony Wayne 3, 4; SPC 3, 4; Student Council 1, 2; Senior 1 Acts 4. Likes collecting classical and semi-classical records. Intends to be a wholesale drug salesman.

DAVID GEARHART—"Curley"—Vocational
Caldron 1, 2, Head Photographer; Radio Club 2, vice president; Press Club 2, photographer. Likes photography. Intends to enter the field of radio and photography.

WILBUR LELAND GEESAMAN—"Willie"—College Prep.
Math Club 2; 4; NFL 2, 3, 4; SPC 3, 4; Stage Crew 4; Student Council 3, 4. Christmas Play; Senior One-Acts; Senior Play; Senior vice president. Likes sports. Intends to go to college.

BESSIE LEE GILLIARD—"Bess"—Business
Spotlight 1. Likes collecting movie stars' pictures. Intends to be a nurse.

PATRICIA ELLEN GOCHENAUER—"Pat"—College Prep.
Latin Club 1, 2; Red Cross 2; Spotlight 2, 3, 4, Exchange worker. Likes collecting salt and pepper shakers and match cases. Intends to be a home economics teacher.

CONSTANCE LOU GOODRICH—"Connie"—General

JOAN HETTY GRAHAM—General
Likes sewing. Intends to be a beauty operator, telephone operator and seamstress.

THOMAS GRANT—"Tommy"—Vocational

GERALDINE VALERIE GRASKE—"Gerry"—Business
GAA 1, 2, 3, 4; Delvers 1; SPC 2, 3, 4, chairman 4; NFL 2, 3, 4, secretary 3, 4; Boosters 3, 4; Twirlers 1, 2, 3; Flag Bearer 4; Spotlight 1, 2; Junior and Senior Congress 3, 4; Choir 1, 2; Senior One-Acts 4; Junior Christmas Play 3; Booster Football Rally 4. Likes speech, dramatics and sports. Intends to be a secretary.

FRANKLIN D. GRIDER—"Frankie"—General
Nature Club 2. Likes driving and baseball. Intends to work.

CHARLES HOWARD GUMPPER—"Howie" or "Hard"—Vocational
Anthony Wayne 3, 4; Math Club 3, 4; Caldron 3, 4, photographer. Likes photography. Intends to be an architect.

RICHARD LEE HAAG—"Greek" or "Haager"—General
Football 1, 2, 3, 4, co-captain 4. Likes football, hunting and fishing. Intends to be a pattern maker.

GERALD LEON HALL—"Jerry"—Vocational

THOMAS WILLFRED HAMILTON—"Hammy"—Vocational
Likes all sports.

ALVIN DAVID HAPPEL—Vocational

TOMMIE HARRISON—"Tom"—General
Likes singing. Entered from Alexander City High School in 1948.

CHARLES THORNTON HARVEY—"Bud"—General—Vocational
Nature Club 2, 3, 4, vice president 4; Art Club 4; Anthony Wayne 3, 4. Likes gardening and studying art. Intends to become a teacher.

DONNA LEE HEALD—"Donnie" or "Blondie"—College Prep.
GAA 1, 2, 3, 4; Orchestra 2, 3, 4; Latin Club 1, 2; Delvers 1, 2; Spotlight 1, 2, 3, 4, exchange manager, sports writer; Caldron 1, 2. Likes athletics and snapshots. Intends to be a physical education instructor.

Proud after four years of hard work, Don Rowlands is measured for his cap and gown.

Flanked by Mrs. Croninger and Dean Ingham, Principal Emeritus Fred H. Croninger responds to his introduction at the senior banquet, January 16.

GLEN MARVIN HEATH—"Marv" or "Buz"—General
Basketball 1, 2; Football 1, 2, 3; Track 1; Student Council 4, president 4. Likes woodworking and baseball. Intends to enter college and Major League Baseball.

ROBERT EDWIN HEIM—"Bob"—Vocational
Pre-Press Club 1, 2; Math Club 3, 4. Likes golf and bowling. Intends to be an auto mechanic.

JIM FRED HENRY—"Jim"—Vocational
Rifle Club 2, 3, 4, vice president 4; Caldron 3, 4, photographer 3, dark room head 4. Likes automobile motors. Intends to do drafting.

FRANK ARTHUR HICKS—"Hickseona"—General
Football 3, 4, varsity 4. Likes playing sports. Intends to be a pattern maker.

PAULINE CECELIA HICKS—"Toots"—Business
GAA 1. Likes ping-pong, basketball, skating, and dancing. Intends to go to college.

JANE ELIZABETH HOEPPNER—"Hep" or "Jane"—Business
Delvers 1; Spotlight 1, 2, 3, 4, news writer; Boosters 2, 3, 4; Caldron agent 1, 2, 3, 4; Choir 1, 2, 3, 4, pianist; SPC 1, 2, 3, 4; GAA 1; Twirlers 1; Freshman and Sophomore secretary; Prom Attendant 3; Football Rally 3. Likes piano playing and ping-pong. Intends to do secretarial work, then marriage and a family.

ROBERT LEE HOFFMAN—"Bob"—Vocational
Likes working on cars. Intends to become a mechanic.

JOHN HOWARD—"Pete"—General
Junior Congress 3; Student Council 2. Likes tennis and basketball. Intends to play baseball. Entered from Parker High School in 1948.

JOYCE ANN HOWES—"Jo"—Business
Likes roller skating and swimming. Intends to be a housewife.

NANCY LEE JENKINS—"Squirrley"—College Prep.
NFL 4; Spotlight 1, 2, 3, 4, managing editor 4; SPC 1, 2, 3, 4; Delvers 1; Nature Club 1, 2. Likes swimming. Intends to go to college and become a journalist.

LEOLA EMOGENE JINKS—College Prep.
Choir 2, 3; Anthony Wayne 3, 4; Boosters 4. Hoosier Girl State 1950. Likes roller skating and reading. Intends to do nursing.

DANNY JONES—Vocational
Anthony Wayne 2; Nature Club 4. Likes collecting records.

TERRY LEE JONES—"T. J."—Vocational
Track 4; Football 3. Likes to play cards. Intends to own a night club.

FRACINE HELEN KATSICLY—"Cine"—Business
Likes reading. Intends to be a housewife.

GEORGE EDWARD KERR—"Eddie"—College Prep.
Junior Congress 3; Math Club 4. Likes baseball and politics. Intends to be a teacher. Entered from Rome City in 1949.

RICHARD ROBERT KIERMAIER—"Legs"—College Prep.
Intends to be a lawyer. Entered from Elmhurst in 1949.

NORMAN RICHARD KING—Vocational.
Likes machines. Intends to stay in the Naval Reserve.

RONALD L. KLEIN—"Skip"—Vocational
Basketball 1, 2, 3, 4; Track 2. Intends to play basketball or be a carpenter.

DONALD RAYMOND KORN—"Don"—Vocational
Student Council 2, 3, 4; Basketball 1, 2; Track 1; Football 1; Intramural Basketball 3, 4. Likes sports. Intends to be a tradesman.

DELORIS IRENE KRAICK—"Red"—Business
GAA 1, 2, 3, 4, vice president 4. Likes basketball and roller skating. Intends to do clerical work.

JAMES KUZEFF—"Jim"—Vocational
Likes golf and other sports. Intends to work on a golf course.

RICHARD JACOB LADD—"Jake"—Vocational
Football 1, 2, 3, 4; Track 1, 2. Likes automobiles. Intends to be Governor of Indiana.

JACK LYNN LADIG—"Toni"—Vocational
Likes photography.

BARBARA ANN LEAZIER—"Burp"—General
Library Club 2, 3, 4; Choir 1, 2, 3, 4, music council. Likes music. Intends to be a musician.

DALTON T. LEE—Vocational
Intends to be a machinist.

VERNON C. LEE—"Mitzy", "Pee Wee" or "Dilly"—Vocational
Caldron 4, senior editor 4; Press Club 4. Likes electricity and swimming. Intends to become a Navy flyer or President of U. S.

JAMES ARTHUR LESTER—"Pres"—Vocational
Football 2, 4. Likes sports.

DOROTHY P. LEWIS—"Chubs"—Business
Delvers 1; Student Council 1, 2, 3, 4, secretary 3, president 4; Spotlight 1, 2, 3, reporter 2, 3, bookhead 2, 3, assistant auditor 3; Pre-Press 1, 2; Press Club 2, 3; Sophomore, Junior Congress; Boosters 2, 3, 4; Service 3, 4; Anthony Wayne 3, 4; Prom Attendant 3; Valentine Pep Session 4. Likes dancing and bowling. Intends to be a private secretary.

SHARON LEE LIDDY—"Sherry"—Business
Freshman Congress; Spotlight agent 2; Choir 1, 2, 3, 4, secretary. Likes reading. Intends to do nurses training.

DONALD GEORGE LIMECOOLY—"Don"—Vocational
Intends to become Governor of Indiana.

RUTH ANNE LININGER—"Shortie"—College Prep.
Latin Club 3, 4; Anthony Wayne 3, 4; GAA 2. Likes music and sports. Intends to be a teacher. Entered from Arcadia, Ind., in 1949.

RICHARD EUGENE LIPP—"Heavy"—Vocational
Likes music. Intends to be on the radio.

JAMES EDWARD LONGARDNER—"Jim"—Vocational

SHIRLEY LOSTUTTER—"Perky"—College Prep.
Red Cross 1, 2; Delvers 2; Library 2; Spotlight 1, 2, 3, 4, reporter, feature editor, copy editor 2, sports editor, editor 4; Caldron 1, Math 2, 3, 4; GAA 1, 2, 3; Press Club 2, 3, 4, secretary 3; Pre-Press Club Adviser 2; Freshman, Sophomore Congress; Anthony Wayne 3, 4; Boosters 3, 4; SPC 4; Christmas Play 4; NFL 4. Likes reading, writing and dancing. Intends to go to college and have a writing career and get married.

MARSHA ANN McCOY—"Red"—Business
Latin Club 1, 2; Service Club 4. Likes flying and swimming. Intends to be a housewife.

BARBARA ANN McCULLOCH—"Barb"—General
Spotlight 1, 2, 3, 4, secretary 3, point recorder 2; Twirlers 1, 2; Freshman, Senior Congress; SPC 1, 2, 3, 4; NFL 2, 3, 4; Pre-Press Club 2, student adviser; Press Club 3; Red Cross 2, 3, 4; Anthony Wayne 3, 4; Senior One-Acts 4; Senior Play 4. Valentine Dance Queen 1. Likes dancing, Florida and people. Intends to study psychology.

BILL GALE McDEVITT—"Mac"—Vocational
Track 1, 2; Intramural basketball 2, 3; Junior Congress. Likes sports. Intends to enter automotive engineering.

JOAN C. McINTEER—"Jo"—College Prep.
Latin Club 1, 2, 3; Twirlers 2; SPC 3, 4; NFL 3, 4; Library Service Club 3, 4, secretary 3; Junior, Senior Congress; Math Club 4; Class Secretary 4; Prom Attendant 3. Likes swimming, dancing, driving and people. Intends to be a school teacher and write a book.

ALMA MAGNER—"Maggie"—Vocational
Spotlight 3; Anthony Wayne 3, 4. Likes swimming, dancing and art. Intends to go to art school and become a commercial artist. Entered from Huntington High School in 1948.

MARY ANN MAIER—"Hot Lips"—Business
Delvers 1. Likes ballet and sewing. Intends to be a housewife.

JOSEPH LEROY MARKS—"Joe"—Vocational
Caldron 1, 3, 4, sports editor 3, 4; Spotlight 1, 3, sports writer; Cheerleader 1, 2, 3, 4, varsity 3, 4; Track 1, 2, 3, 4, varsity 2, 3, 4; Math Club 2, 3; Pre-Press Club 2. Likes basketball. Intends to be an electrician.

Directory

Carlene, you're in my classes and you're a swell girl. Good luck to you at your new job. Hope you succeed. Best of luck.

ELMA HERMOINE MATTHIAS—"Herman"—College Prep.
Caldron 1; Math Club 2, 3, 4, secretary 3, president 4; NFL 3, 4; SPC 1, 2, 3, 4; Boosters 2, 3, 4; Girls Choir 1; Anthony Wayne 3, 4; Junior Congress 3; GAA 1, 2, 3; point recorder 3; Spotlight 1, 2, 3, 4, news, copy and desk editor 3, managing editor 4, editor 4; Pre-Press Club 1, vice president; Press Club 2, 3, 4; Sophomore vice president 2; Christmas Play 3; Senior Play 4; Valentine Pep Session Chairman 4; National outstanding Sophomore girl; Junior Prom Attendant 3; DAR best citizen, Koerber Extemp. Cup 4. Likes sewing and music. Intends to be a math teacher.

GILBERT BAUTE MAUPIN—"Mopin"—Vocational

JACQUELINE COLLEEN MAY—"Jackie"—College Prep.
Delvers 1, 2, secretary 2; GAA 1, 2, 3, 4; Congress member 2, 4; Junior class Secretary; Spotlight 1, 2; Anthony Wayne 3, 4; Math Club 2, 3, 4; Library Service Club 2, secretary; Boosters 2, 3, 4, chairman 4.

HENRY PERRY MAYER—"Hank"—Vocational
Football 1, 2, 3, 4; Basketball 1, 2, 3.

DANIEL DAILEY MAZELIN—"Danny"—College Prep.
Radio Club 2, 3, 4. Likes radio and baseball. Intends to be a radio engineer or a baseball player.

ELAINE LOUISE MAYER—Business
Delvers Club 1; Latin Club 2; Caldron 1, 2, 3, 4, manager 3, 4; Service Club 2, 4; Press Club 2, 3, 4, president 3; Caldron Cup 3; Prom Attendant 3. Likes collecting post cards. Intends to work in a big office.

OSCAR ALLEN MEYERS—"Oc"—Vocational
Likes golf and working on cars.

DOROTHY JOAN MILLER—"Slim"—Business
Service Club 2, 3; Debs Club 3, 4; Press Club 4; Caldron 4, office manager. Likes drawing and sports. Intends to become a stenographer.

FRANK XAVIER MILLER—"Red"—Vocational
Radio Club 2, 3, 4. Likes radio and motorcycles. Intends to become an electrical engineer.

THOMAS WADE MILLS—"Tom"—General
Radio Club 3; Math Club 2, 3; Caldron agent 1, 2. Likes dancing and swimming. Intends to become a grocery store manager.

GLENN A. MITCHELL—"Tennessee"—Vocational

JOHN FREDERICK MOISTNER—"Fred"—Vocational
Likes machinery. Intends to be a 20-year man in the Navy.

MARY KATHRYN MONAHAN—"Katie"—Business
Student Council 2, 3; Boosters 3, 4; Debs 3, 4; Library Service Club 2, 3. Likes swimming and roller skating.

ERNESTINE MOORE—"Ernie"—Business
Girls Choir 1, 2, 3, 4; Debs 4; Choir 3, 4; GAA 3, 4. Likes playing the piano, skating and singing in choir. Intends to be a secretary or concert pianist.

MARILYN ANN MOORE—Business
Art Club 3; Service Club 3, 4; Anthony Wayne 3, 4; Caldron 3, 4. Intends to work in an office. Entered from Archbold in 1949.

LOIS MARIE MORRISON—"Hectie"—Business
Debs 3, 4. Likes sewing. Intends to be a typist.

ROSEMARY MURPHY—"Rosie"—Business
Likes dancing, clothes and sports. Intends to work in an office.

EVELYN MARIE NAHRWALD—"Toots"—Business
Latin Club 1, 2, secretary and treasurer; Library Service Club 2, 3, 4; Debs 4. Intends to be a secretary.

JUANITA OJEDA—"Nita"—Business
Service Club 3, 4. Likes dancing, sports and sewing. Intends to become a secretary.

KENNETH ROBERT ORR—"Ken"—Vocational
Football 1, 2, 3, 4, guard; Choir 1, 2. Likes cars. Intends to own a business.

FRED PARKER—College Prep.
Basketball 1, 2; Football 1, 2, 3, 4. Likes woodworking. Intends to do cabinet making.

RICHARD MAX PARKER—General

LLOYD H. PARRISH—"Heavy"—Vocational
Radio Club 2; Track 1. Likes sports. Intends to join the Navy.

FREDERICK PECK—"Fez"—Vocational
Intends to become a used car dealer. Entered from Decatur High School in 1949.

DONALD LEE PIFER—"Leroy"—Vocational
Senior President 4; SPC 2, 3, 4; Stage crew 2, 3, 4; Junior and Senior stage manager 3, 4. Likes cabinet work. Intends to be a cabinet maker.

FLOYD EUGENE PLACE—College Prep.
Rifle Club 3; Math Club 2, 3. Likes repairing radios. Intends to be a school teacher.

Mr. Edward Schlecht and Miss Loretta Acker, Senior Class advisers, acknowledge their gifts at the senior banquet.

ALLEN LEE PLASTERER—"Al"—Vocational
Radio Club 2, 3, 4. Likes radio and automobiles.

CAROL JOYCE POLING—College Prep.
GAA 1, 2, 3, 4; Press Club 3, 4; Anthony Wayne 3, 4; Spotlight 1, 2, 3, 4. Likes horseback riding and drawing pictures of horses. Intends to become a physical education teacher.

PAUL E. POPE—"Gordon"—Vocational
Student Council 1; Track 1. Likes working on cars. Intends to be a machinist.

DONALD REVEL PORTER—"Don"—Vocational
Anthony Wayne 1. Likes sports. Intends to be an electrician.

MARY KATHRYN RABER—"Katy"—Business
Twirlers and Drum Corp 1, 2, 3, 4, sergeant-at-arms 3, 4, marcher 3, 4; Nature Club 1. Likes twirling and sewing. Intends to be a typist.

GRACIE MAE RAGON—College Prep.
Spotlight 1, 2, 3, 4, head writer 1, feature writer 4; Music Council 2, 3, 4; Math Club 2, 3, 4; Service Club 1, 2, 3, 4; SPC 4; Latin Club 1, 2; Anthony Wayne 3, 4, treasurer 4; Orchestra 2, 3, 4; Press Club 2, 3, 4; Senior One Acts 4. Likes music and science. Intends to become a surgeon.

SUZANNE COLLEEN RAMMEL—"Susie"—College Prep.
Boosters 1, 2, 3, 4; Anthony Wayne 2, 3, 4; Spotlight 1, 2, 3, 4, manager 4; Math Club 2, 3, 4, vice president 3; SPC 3; Valentine Pep Session; Colvin 2-year Latin Cup. Likes different languages and playing the piano. Intends to work in the government foreign service.

BARBARA JEAN RASP—"Bobi"—General
Likes art and swimming. Intends to become an interior decorator.

BETTY LOIS REDIGER—Business
Twirlers and Drum Corp 1, 2, 3, marcher; Sophomore Congress 2; Spotlight agent 1, 2, 3. Likes collecting pictures. Intends to be a typist.

AMY JEANETTE REDMAN—"Green Eyes"—General
GAA 1. Likes skating and softball. Intends to be a salesgirl.

DONALD EUGENE RENNECKER—"Don"—Vocational
Likes photography. Intends to be a cabinet maker.

MARCIA ELLEN REYNOLDS—"Blue Eyes and Teeth"—Business
Delvers 1, 2, vice president 1; Caldron 2, 3, agent 2, office manager 3; Spotlight 4, agent. Likes baking and embroidering. Intends to be a secretary and then marriage.

VERA FREDA RICHARDSON—Business
Friendship Club 1, 2, 3; Art Club 2, 3; Spotlight 4, agent, proofreader; Student Council 2. Likes sports. Intends to be an office worker.

MARGARET MARIE ROHR—"Maggie"—College Prep.
SPC 2, 3, 4, vice president 4; NFL 2, 3, 4; Anthony Wayne 3, 4; Student Council 1, 2; Latin Club 1; Senior Play 4; Senior One Acts 4. Likes speech and dramatics. Intends to go to business college to be a private secretary.

DON DAVID ROMARY—"Dave"—Vocational
Choir 1, 2, 3, 4. Likes horses. Intends to do farming or a musical career. Entered from C. C. in 1948.

MARGARET ANN ROSENHAHN—"Maggie"—College Prep.
Friendship Club 1; Anthony Wayne 2, 3, 4; Boosters 3, 4; Football Rally 4. Likes sports and playing the piano. Intends to go to college.

DONALD JUSTUS ROWLANDS—"Boots"—Vocational
Likes to work on stock cars. Intends to be a race driver.

TED EUGENE RUNKLE—Vocational
Likes hunting, fishing and photography. Intends to be a naturalist.

WILBUR DAVID RUPEL—"Bill"—Vocational
Likes sports and auto mechanics. Intends to get married and settle down in Oregon.

RUTH ANN SAYLOR—"Ruthie"—Business
Nature Club. Likes sports and dancing. Intends to do office work or nurses training.

GENE WILLIAM SCHLICKMAN—"Horsey"—Vocational
Football 3, 4, varsity; Intramural basketball 1, 2, 3, 4; Anthony Wayne 4. Likes sports. Intends to be a draftsman.

MARCIA RAE SCHMIDT—"Marcy"—Business
GAA 1, 2, 3; Congress member 1, 2, 3; Anthony Wayne 3, 4; Boosters 3, 4; Friendship 1, 2; Flag bearer 3, 4; Junior Prom Queen 3. Likes dancing and ice skating. Intends to do office work.

ILENE D. SCHROEDER—"Squeaky"—Business
Girls Choir 1, 2, 3; Delvers 1. Likes skating, dancing and reading. Intends to be a telephone operator or a secretary.

JOYCE ARLENE SCHULTZ—"Shorty"—College Prep.
Student Council 2; Latin Club 1, 2; Friendship Club 2; Anthony Wayne 3, 4. Likes reading, dancing and skating. Intends to take nurses training.

JOANN MARIE SCHUSTER—"Jody"—Business
Service Club 2, 3; Art Club 4. Likes writing, composing poems and singing. Intends to work in a business office.

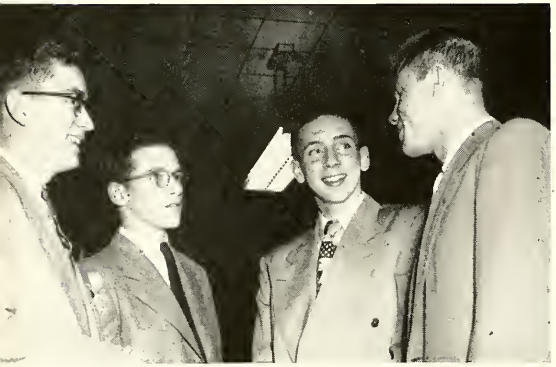

Richard Lipp, Lloyd Parrish, Bill Waters, and Charles Brown discuss affairs at the Senior banquet, held in the cafeteria.

DONALD CECIL SEALS—"Tito"—Vocational
Basketball 1, 2, 3, 4, varsity 3, 4; Football 1, 2, 3, 4, varsity 3, 4; Track 1, 2, 3, 4. Likes collecting sport articles. Intends to be a physical education teacher.

EUGENE SELKING—"Gene"—Vocational
Intends to be a machinist.

JUANITA MAE SHAFFER—"Nita"—Business
Spotlight 1, assistant manager. Likes sewing, and collecting miniature lamps. Intends to work in an office.

MARLENE JUNE SHIELDS—"Marly"—College Prep.
Spotlight agent 1, 2; Caldron agent 3, 4; Friendship Club 1, 2; SPC 2, 3, 4; Library Club 2, 4, president 4; Flag bearer 2; Junior Congress 3; NFL 1, 2, 3, 4, president 4; Anthony Wayne 3, 4; Service Club 1, 2, 3, 4; Boosters 2, 3, 4; Math Club 3, 4; Student Council 1, 2, 3, 4, Senior Council 4; Senior Play 4; Senior One-Acts 4; Booster Rally 3; Junior Prom Attendant 3; Reising Cup 2, 3. Likes speech, sports, and people.

LAWRENCE BUDD SHINABERY—Vocational
Likes studying human nature. Intends to start a business.

ESTHER ELIZABETH SHROYER—"Shortie"—Business
Student Council 4. Likes roller skating and golf. Intends to work in an office.

ARTHUR JUNIOR SHULL—"Art"—Vocational
Rifle Club 3. Likes motorcycles. Intends to be a machinist.

ALVIN JUNIOR SILVERS—"Zeke"—Vocational
Likes theater managing. Intends to manage theaters.

DONALD JEAN SIMPSON—"Don" or "Simp"—Vocational
Likes sports.

NORMAN CHARLES SIMS—"Norm"—Vocational
Football 1, 2, 3, 4, center; Basketball 1, 2, 3, 4, forward. Likes athletics.

DOLORES JEANE SMELTZER—"Dee"—College Prep.
Friendship Club 1, 2; Latin Club 1, 2, 3; GAA 4; Math Club 2, 3; Booster Club 2, 3, 4; Football Rally 3; Valentine Pep Session 4; Caldron 2, 3, 4, sales manager 3, records manager 4; Service Club 3, 4; Junior Prom Attendant 3; Press Club 3, 4; Student Council 4. Likes horses and dancing. Intends to have a dancing career.

JACK ELDON SMITH—"Smitty or Bert"—Vocational
Likes girls and food. Intends to make a naval career.

NORMA RUTH SMITH—"Grandma"—College Prep.
GAA 2; Service Club 2, 3, 4; Latin Club 2; Math Club 3, 4; SPC 2, 3, 4; Nature Club 1; Spotlight 1, 2, 3, 4, office manager and manager; Pre-Press Club 2; Press Club 2, 3, 4; Algebra Contest 1, first in county, third in state; Geometry Contest 2, first in county; School Mathematics Cup 3. Likes piano. Intends to be a teacher of high school mathematics.

MEREDITH DONALD SNYDER—"Mel"—General
Math Club 2; Anthony Wayne 3, 4; SPC 3, 4; Senior Play 4; Senior One Acts 4. Likes soap carving. Intends to be a health teacher.

EILEEN MARIE SOMMERS—College Prep.
Likes dress designing. Intends to take nurses training.

RAYMOND O. SPRIESTERSBACH—"Ray"—Vocational
Likes hunting and fishing.

THOMAS JAMES STEPHANS—"Steff"—Vocational
Basketball 1, 2; Track 1, 2; Student Council 2, 3, 4; Rifle Club 2, 3; Electricity Club 3; Junior Class President 3; Senior Congress 4. Likes drafting. Intends to become an elementary coach.

SHIRLEY JEAN STETLER—"Shug"—Business
Art Club 3, 4. Likes ice skating, dancing and art. Intends to do office work.

MARILYN ROBERTA STOLZ—"Stolzie"—College Prep.
Spotlight 1; Caldron 2, 3, 4, agent; Latin 1; Orchestra 1, 2, 3, 4; Anthony Wayne 3, 4. Likes swimming and tennis. Intends to become a registered nurse.

MARYANN ELIZABETH STONE—"Stoney"—Business
Spotlight 2; Art Club 2, 3, secretary and vice president; NFL 3, 4; SPC 3, 4; Service Club 2, 3, 4; Senior Play 4; Fire Prevention Poster Contest 3, first place. Likes dramatics. Intends to be a commercial artist. Entered from South Side in 1948.

MARJORIE MAE STONER—"Margie"—Business
Red Cross 1, 2; Student Council 1; Debs 3, 4. Intends to become a secretary.

PATRICIA CORRINE TARNEY—"Pat"—College Prep.
Twirlers 1, 2, 3, 4, marcher 3, 4; Spotlight 1, 2, 3, 4, sales manager 3, auditor 4, office manager 4; Caldron 1, 2, agent; Pre-Press Club 1; Press Club 2, 3, 4; Nature Club 1, 2; Freshman Congress 1; Anthony Wayne 3, 4. Likes drawing. Intends to be a nurse.

BETTY LOU THARP—"Lu-Lu"—Business
Spotlight 1; Choir 3; Debs 4; Friendship Club 4; Orchestra 1, 2; Girls Choir 2, 3. Likes music, sewing and sports.

DONALD BROWN THOMAS—"Don"—Vocational, College Prep.
Radio Club 2, 3, 4, president 3, 4. Likes amateur radio. Intends to go to college and take electrical engineering.

BARBARA ELLEN THOMPSON—"Babs"—Business
Red Cross 1, 2, 3; Debs 3, 4, secretary 4. Likes dancing and ice skating. Intends to be a secretary.

JACK MYRON TUTTLE—"Red"—General
Cross Country 1; Basketball 1, guard; Vocational Woodworking Award 2. Likes woodworking and sports. Intends to work in a woodshop.

VERNON COOPER VICE—"Matt"—Vocational—College Prep.
Anthony Wayne 3, 4; Boosters 1, 2, 3, 4; Rifle Club 1, 2; Nature Club 1, 2, 3, treasurer 2, vice president 3, president 3; SPC 2, 3, 4, president 4; Senior Play 1, 4; Christmas Play 3; One Act Play 2; Junior Class vice president 3; Sophomore Social Council 2. Likes to work with electricity. Intends to be an electrical engineer.

SHARON ROSE VOLTZ—"Rusty"—Business—College Prep.
Student Council 4; Band and Orchestra 4, flutist; Spotlight 4. Likes music. Intends to be a music teacher. Entered from Roosevelt High School, Fresno, California, in 1950.

. . . Senior Directory

Elma Matthias, standing, was named Daughters of the American Revolution Best Citizen last fall. Runners-up were Florene Bredemeyer, left, and Suzanne Rammel, right.

CLAREX IRENE WAGNER—"Rexie"—College Prep.
Delvers 1, 2, secretary 2; Red Cross 1; Spotlight 1, 2, 3, 4, makeup 4, managing editor 3, editor 4; SPC 2, 3, 4; Anthony Wayne 3, 4; Latin Club 1, 2, refreshment chairman 2; Pre-Press Club 1; Press Club 2, 3, 4, president 4; Nature Club 1, 2, refreshment chairman 2; NFL 3, 4; Senior Play.

PATRICIA ANN WAGNER—"Pat"—College Prep.
Delvers 1, 2, president 2; Latin Club 1, 2; Service Club 2; Student Council 1, 2; Girls Choir 1; Boosters 3, 4; Valentine Pep Session 4; Anthony Wayne 3, 4; Caldron 1, 2, 3, agent; Spotlight 1, 2, 3, 4, news editor 2, managing editor 3, editor 3; Press Club 2, 3, 4, vice president 2, 3, secretary 4; Orren J. Miller Cup 2, feature writing; Central News-Sentinel Reporter 3, 4; State English Contest 3, bronze medal. Likes football. Intends to go to college to study English and be a writer.

DAVE LEE WALCHLE—"Dave"—Vocational

DONALD JACOB WATTENBURG—"Jake" or "Walt"—Vocational
Student Council 2, 3; Stage Crew 4, Senior Stage Manager. Likes riding horses. Intends to be president of the United States.

WAYNE LEE WARD—"William B."—Business
Math Club 2, 3, 4; Anthony Wayne 3, 4; Boosters 1, 2; Basketball 1, 2, 3; Student Council 1, 2, 4; Freshman Council 1; Sophomore president 2. Likes to date and save a Doris Day scrapbook. Intends to be principal of Central.

SALLY LOU WATERFALL—General
Red Cross 4; Debs 4. Likes riding horses. Intends to enter the field of radio. Entered from Clearwater in 1949.

WILLIAM R. WATERS—"Bill"—College Prep.
Boosters 3; Caldron 2, 3, assistant art editor; Spotlight 2, 3, cartoonist; Pre-Press Club 3, secretary, treasurer. Likes piano.

MARTHA JANE WEEKES—"Marty"—Business
Student Council 1, 2; Spotlight 1, 2; Twirlers 3. Likes dancing and sports. Intends to be an X-ray technician.

GEORGE IRVING WEIGEL—"Irv"—Vocational
Radio Club 2, 3, 4. Likes experimenting with radio. Intends to be a television engineer.

CHALON ELAINE WERLING—"Dee"—Business
Intends to have a modeling career. Entered from Concordia in 1949.

JACK C. WHITE—Vocational
Likes football.

LAVINA WHITE—General
GAA 4. Likes basketball.

BEAUFORD THOMAS WILLIAMS—"Beau"—College Prep.
Boosters 1, 2, 3, 4; advisory council 2, 3; decoration chairman 4; Latin Club, 1, 2, 3, 4, vice-president 2, 3; Art Club 1, president 2, 3, 4; Anthony Wayne 3, 4; Choir president 4; SPC 4; Senior Congress 4; Junior Congress 3; Junior Prom decorations co-chairman 3; first winner State Music Contest 3; Scholarship Fort Wayne Art School 2. Likes music and dress designing. Intends to go to college and study music.

CONNIE V. WILT—"Debby"—Business
Friendship Club 1; Twirlers and Drum Corps 2, 3, 4, marcher 3, 4; Girls Choir 1, 2, 4. Likes music and dancing. Intends to be a telephone operator or singer.

BETTY LOU WINGROVE—"Icabod"—Business
Delvers 1; Debs 4; Caldron 1, club editor. Likes riding. Intends to be a secretary.

JAMES CURTIS WINNERS—"Curly"—General
Cross Country Team 1; Intramural basketball 3. Likes horses. Intends to be a horse trainer. Entered from Macomber in 1949.

ROSALIE J. WOLFE—"Rosie" or "Red"—Business
GAA 4; Debs 4; Choir 4; Choir 1, 2, at Larwill, at Wolf Lake 3. Likes outdoor life. Intends to be a stenographer. Entered from Larwill and Wolf Lake in 1949.

REBA JOYCE WRIGHT—Business
Red Cross 1, 2; Friendship Club 1, 2; Sophomore Congress 2; Twirlers and Drum Corps 1, 2, 3, 4, majorette 4; Caldron 1, 2, 3, 4, picture editor 4; Art Club 3; Press Club 4. Likes dancing and swimming. Intends to become a secretary.

DONALD PAUL WYSS—"Don"—Vocational
Likes hunting and fishing.

RAY M. WYSS—Vocational

WILLIAM HENRY YARIAN—"Billy the Kid"—College Prep.
Anthony Wayne 3, 4. Likes money. Intends to become a millionaire.

THOMAS YORK—"Tom"—Vocational
Student Manager 1, 2, 3; Student Council 2. Likes sports. Intends to become a steel worker.

Our Book! Like It? Thanks to All!

CALDRON 1951 MAJOR STAFF

EDITOR	CAROL CARMICHAEL	MANAGER	ELAINE MEYER
Copy Editor	Barbara Carpino	Adviser	Mr. Cleon Fleck
Picture Editor	Reba Wright	Office Manager	Dorothy Ayers
Art Editor	Stanley Stringer	Sales Manager	Edythe Schaeffer
Camera Head	Marc Lansky	Records Manager	Dolores Smeltzer
Dark Room Head	James Henry	Senior Editor	Vernon Lee

CALDRON 1951 MINOR STAFF

Sub Office Manager	Harold Cecil
Sub Sales Manager	Loy Ward
Sub Records Manager	Raymond Favory
Sub Picture Editor	Irma Brooks
Sub Copy Editor	Gloria Smith
Faculty Editor	Barbara Dixon
Sports Editor	Joe Marks
Cameramen	Dick Ayers, Equipment Mgr.; Harold Cunningham, Jack Farwell
Copy Writers	Nancy Neff, Ila Hughes, Roberta Straub
Artists	Joan Fischer, Emily Fischer, Marilyn Moore
Dark Room Staff	Tom Foltz, Charles Stone, Maurice Dixon
Records Staff	Loy Ward, Raymond Favory, Dan Kennedy
Drivers	Don Franklin, Neil Kolkman, Don Conrad

100% HOME ROOMS AND AGENTS

Home Room 125, Bob Ellingwood; 76, Joyce Worman; 111, Michael Slyby; 311, Mary Bojrab; 217, Marlene Roos; 72, John Eavey; 112, Kate Vorholzer; 242, Beverly Meyer; 118, Dorothy Ayers; 264, Rex Kitchen; 119, Barbara High; 109, Diane Jenkins; 178, Jack Guthrie; 105, Talmadge Younger; 176, Truella Clark; 260, Donna Reuille; 202, Nancy Neff; 206, Norma Smith; 276, Sharon Phillips; 315, Lois Scheimann; 154, Elaine Meyer; 254, Edward Bosecker; 120, Mr. Ashley; 268, Rosemary Bucholtz; 282, Eileen Carpenter; 218, Mildred Henderson; 9, Suzie Hile; 80, Helen Kohr; 305, Doris Hill; 203, Jane Hoeppner; 211, Joyce Lutz; 313, Edythe Schaeffer; 172, Kenneth Hobrock; 54, Marilyn Stolz; 316, James Winners; 280, Pat Skiles; 117, Bruce Andress; 124, Marlene Shields; 213, Bonnie Radabaugh; 317, Raymond Favory; 215, Elma Matthias.

MORE HOME ROOMS AND AGENTS

Barbara Carpino, 272, 73%; Joe Drinks, 102, 59%; Dick Barbier, 107, 61%; Jerry Parks, 103, 50%; Beverly Anderson, 302, 65%; Gene Albertson, 214, 78%; Sally Watson, 256, 68%; Marilyn Findley, 307, 80%; Madelyn Simpson, 308, 76%; Michael Milligan, 220, 82%; Connie Eppele, 113, 80%; Juanita Ramsey, 319, 79%; Jack White, 318, 80%; Gloria Klein, 204, 86%; Gloria McGehee, 219, 90%; Darlene Bucholz, 309, 89%.

FRIENDS OF THE 1951 CALDRON

The Lincoln Engraving Company, 925 South Barr, Fort Wayne, and Mrs. Vanise Jacquay, artist, for aid during the year; Student Miniature Service, Grand Rapids, Michigan, underclass pictures; Principal J. Wilbur Haley, home room teachers, Miss Blanche Hutto, Miss Loretta Acker, boosting sales drive; Mr. Edward Schlecht, Miss Loretta Acker, and seniors, Senior Class payment; Athletic Association, clubs, and activities, payments for pages; Junior Class, Sophomore Class, Freshman Class, for class payments; Mr. Owen A. Forsyth, sports action pictures. Bob Smith Studio, daylight football action picture; The Spotlight, publicity; Custodian Glen A. Rondot and staff; Mr. Gaston Bailhe, Mr. G. M. Wilson, Mr. Irwin Arnold, and all who helped with pep session; and all Caldron subscribers.

A Gift Long Remembered . . . Your Photograph in

CAP and GOWN

taken in our beautiful new studio

CLIPPINGER
Town House
PHOTOGRAPHY

Wayne at Fairfield . . . Anthony 5416

Official Caldron Portrait Photographers

NATIONAL SCHOLASTIC PRESS ASSOCIATION Est. 1921

Keefer Printing Company

Extends Sincere Congratulations to the
1951 Graduates of Central High School

We have served Fort Wayne with high class printing for over 37 years. We are happy to print the 1951 Caldron for you.

. . . **714 West Washington Boulevard**

This page is sponsored
by

KINGSKRAFT COVERS

used on Caldrons every year
since 1938

Carlene
Next year you'll be a
junior & you know what
I am expecting out of
you? O.K. Go to it & dig
for your honors (as though
you had to work for
anything! Ha!
Best of luck
Loretta Moser
"52"

This great school year comes to an end,
The Caldron now is done.
Please sign your name, my pen I'll lend—
'Cause getting names is fun!

To a very nice girl
in my 3 period gymn class
Lots of luck.
Carol Bremer
"54"

Autograph, please!

To a very sweet and smart gal in Home Room. Best of luck always.
Alice Koble
"53"

To a swat girl in my Gym class that I wish all the luck in the world to.
Alice
"55"

Dear Carlini:
[illegible]
[illegible]
[illegible]
[illegible]
[illegible]
"[illegible]"

To a swell girl in gym class. Lots of Luck.
Carlos David

Best wishes and lots of luck in the future.
Janis Sigmon
"54" or [illegible]

To a swell girl whom I have just recently got to know.
[illegible]
Eva [illegible]
"54"

Will you please your signature lend?
You I'll remember as a really good friend!

Sign my Caldron?

Carlene —

Gosh, when it comes to writing down all I want to tell you, I'm lost. You have really been an inspiration to me, Carlene, whether you know it or not. You've got the ability to do anything you want to do. Make a good record Carlene so that's something you can never lose. But more important than making a good record in the honors you will you make a good record for yourself. I think you know what I mean. Carlene, I'm really sorry that you've seen some of the things that you have, because it's hard for anyone else to understand how a person can learn to take it. Really it's easy as you go along. Carlene, do your best to make the kids like you. Always be willing to better yourself and to go out of your way to do for someone else. Then you will know that you've done your best. Listen to everything people tell you but accept only that which you know is right. I'd could go on for ages, but I'm getting writer's cramp. Lots of luck in everything, Carlene, and write to me in College.

Elma

P.S. Good Luck in citemp!

You'll be remembered for more than a year
If you'll put your autograph here!

Carlene:
your surely have a lot of speech ability - am expecting great things from you!!
Thanks for putting up with me these 8 weeks!
Marion Isaacs

To Carlene,
To a really wonderful girl (if you call it that) who I have had the great pleasure? of knowing. We've had lots of fun together especially in speech class after the boom was lowered. Also we have had fun at the games and at the dinner table but none of this can beat speech class no matter how hard we tried. Next semester we'll really have fun won't we? Til then I am (I think)
Marilyn Findley
'53

To Carlene,
To a swell girl who always passes all her tests. And of Course a brain? Only one thing wrong she always talks all the time you've even got me beat. Ha Ha.
We've really had fun and I hope we have more fun the next two years. It's a shame I have to waste this good ink on you.
Well its cheap and mar.
Lots of Luck. Ha Ha
Donna Vredenburg
"53"

To a swell
kid that
knows her stuff,
Good Luck!
David Stager
"53"

Best of luck
to a swell girl
in gym class.
Bonnie Howard
"54"

Hi Carlene -
You're some swell pal - and
bright, too. My fondest
wish is to read some of your
poetry. Send me a copy of
your first volume published -
Lots of luck
Sandy Lee

To a sweet gal who is
mighty smart too, the best
of luck. Ann Richards
"53"

To Carlene,
Your goal is high
and I know you will
achieve it. You are
a really sweet girl
and I certainly will
miss your rhymes.
Best of luck in
the future.
Marlene
Shields.

To Carlene, a
swell & smart
gal. Keep up
the good work
Carol
Hacker
"53"

To Carlene,
Who I'm sure
glad I've met. Lots
of luck in your
Junior year. Arlene
Doplane
"54"

Carlene [illegible]
To a very [illegible]
girl in the [illegible]
I hope [illegible]
to come [illegible]
make [illegible]
[illegible] "54"

Best of luck to an up and coming public speaker. Keep up the good work and you'll walk off with all the honors.
Maggie Rohr
'51

To a fellow member of S.P.C. May you always be happy.
Sallyann Hirschy
"54"

To Carlene, a real swell girl from Adams. Hope you always have success!
Ev Patton

To Carlene, a swell girl at Central Lots of Luck
Marcella Buck
"54"

To a very nice girl in gym class I wish the best of luck
June Graft
"55"

To Carlene —
You are a really sweet gal with a great future as a speaker and a horse back rider.
Good luck.
Carol Carmichael
"57"

To a swell girl and smart in my Geometry class. you have a lovely personality and get along very well with people.
Best of Luck.
Biddy Rutledge
"53"

To the future valedictorian.
Lester Hemphill "53"

Best of luck to a swell girl who lives known in F.H.A. and around home room. Ruth Bridwell "53"

Toon Drain
From another?
Best of luck, but I don't think you'll need it.
Cara Paul
"53"

DELUXE COVERS